Stonefort

1967

119241

Digitized by the Internet Archive
in 2013

http://archive.org/details/stonefort196700step

THE

1967 STONE FORT

VOL. XLII

Yesterday . . .
O Yesterday! thou day forever dead!
With what strange garlands shall I
crown thy head,
Thou Silent One?
Julia C. R. Dorr

Today . . .
Often do the spirits of great events
Stride on before the events; and in
today already walks tomorrow.—
Samuel Taylor Coleridge

Tomorrow . . .
Tomorrow's fate, though thou be wise,
Thou canst not tell nor yet surmise;
Pass, therefore, not today in vain,
For it will never come again.
Omar Khayyam

ACTIVITIES
12-45

DEPARTMENTAL
AND
STAFF
46-85

SPORTS
86-109

PERSONALITIES
110-129

ORGANIZATIONS
130-185

CLASSES
186-283

ADVERTISEMENTS
284-296

THE STONE FORT 1967

Stephen F. Austin
State College
Nacogdoches, Texas

STAFF

Editor—
Mike Warms
Associate Editor—
Royce Walker
Sports Editors—
Mickey Gumber and
James McComb
Business Manager—
Harry Gilbert
Advertising Manager—
Bing Cherry
Photographers—
Mickey Gumber,
Bob Bowling,
David Woodworth
Advisor—
Dr. Francine Hoffman

Practicum Assistants—
Dennis Ames,
Royce Ashberry,
Sherry Barton,
Carroll Bass,
Pat Brown,
Don Calvert,
Don Candler,
Rick Carpenter,
Mike Carswell,
Carol Cloyd,
Don Eastman,
James Hardin,
Carol Gene Harlow,
Barbara Harris,
Sarah Harris,
Elaine Hicks,
Gary Kappes,
Robert Kennedy,
Jim Leavell,
Carolyn Lister,
Wilbert Love,
Anne McConville,
Mike McJilton,
Melissa McRee,
Tom Murphy,
Sam Paine,
Jessica Roach,
Suzanne Roberts,
Susan Sitchler,
Stephanie Stern,
Eddie Walt,
Mike Winslow,
Hunter Youngblood

Foreword

The scholastic year of 1966-67 did not witness any amazing or outstanding events. For the majority of the students of Stephen F. Austin State College the year was typical—and yet in its own special way it was unique also. As in every other year there were scores of students new to college life, the freshmen. To these students SFA was a new life, a new challenge and a step from being mere high school students to college men and women. And, of course, there were sophomores, literally wise but foolish. These students were no longer just freshmen but not quite upperclassmen either. Also included were the juniors who could say "I'm almost there" and the seniors who really were there and, perhaps, secretly wishing they were not leaving their Alma Mater, but starting all over again. Last were the graduate students who remained at SFA for another year of higher education.

Yes, these things are typical when seen in perspective but, to each individual student, the year was special—something great. Possibly the outstanding event of the year to some students was the night the fighting SFA Lumberjacks beat the Lone Star Conference football champions, East Texas State University. And ne'er to be forgotten is the Homecoming game when SFA conquered their greatest rivals, the Sam Houston Bearkats, and when SFA's cagers ran over the nationally-ranked Howard Payne Yellowjackets. Perhaps the outstanding event that sticks in another's mind is more personal—an A on a term paper, initiation ceremonies into a fraternity or sorority, watching the new science building progress day by day, a Coke in the College Center, a bull session with close friends in the dorm, a special date . . . Certainly these things are not really outstanding events—but they are important. They are the foundation for memories of a special year at college that will be remembered a lifetime. We of the Stone Fort staff sincerely hope that 1966-67 was a good year for each of you and that the 1967 Stone Fort will recall more and more valuable memories as each year goes by.

Lest We Forget . . .

PLEDGE OF ALLEGIANCE

I pledge allegiance to the flag of the United States of America and to the Republic for which it stands, one Nation under God, indivisible, with Liberty and justice for all.

TEXAS, OUR TEXAS

Texas, our Texas! All hail the mighty state!
Texas, our Texas! So wonderful, so great!
Largest and grandest, withstanding every test;
O empire wide and glorious, you stand supremely blest.

ALL HAIL TO SFA

Oh future bright 'neath the Purple and White,
All hail to SFA
'Mid Texas pines we have found peaceful shrines
Where ev'ry month is May.
Long live our Alma Mater. Honor to thee for aye.
As years unfold, happy mem'ries we'll hold
All hail to SFA.

LIBRARY
STEPHEN F. AUSTIN STATE COLLEGE
NACOGDOCHES, TEXAS

Dr. Ralph W. Steen
President

Lucy McBee
Administrative Secretary

Dr. Ralph W. Steen became the third president of SFA in November, 1958. Since his appointment, the enrollment has nearly tripled.

Dr. Steen's expert administration stems from a broad background of experience and knowledge. The author of some fifteen books on Texas history and government and American history and government, he has also published numerous articles in national journals. Dr. Steen has presented scholarly papers at meetings of the Texas State Historical Association, the Southwestern Social Science Administration, the Texas Academy of Science, the Southern Historical Association and the Mississippi Valley Historical Association.

Dr. Steen holds a membership in the East Texas Historical Association, the American Historical Association and the Southern Historical Association.

He received his B.A. degree from McMurry College and was awarded the M.A. and Ph.D. degrees from The University of Texas.

As well as being a scholar, Dr. Steen is an outstanding citizen. He is a member of the Nacogdoches Rotary Club, Chamber of Commerce and First Methodist Church. He is an ardent supporter of the Boy Scouts of America.

Board of Regents

Standing

John H. Crooker Jr.
Houston

J. L. Huffines Jr.
Greenville

William C. Donnell
Marathon

Dr. Jose San Martin
San Antonio

Seated

Clayton Heare
Amarillo

Emil C. Rassman
Midland
President

J. C. Kellam
Austin
Vice President

Mrs. E. D. Lockey
Troup

Ottis Lock
Lufkin

Dewanna Gilbert
Secretary

Dr. J. N. Gerber
Dean of the College
Dean of the Graduate School

Marilyn Odom
Secretary

S. W. McKewen
Registrar and Director of Admissions

Christine Burrows
Secretary

Charles G. Haas
Comptroller

Dorothy Whitton
Secretary

Walter Berndt
Business Manager

Administration

Administration

Ernestine Henry
Dean of Women

Billie Russell
Secretary

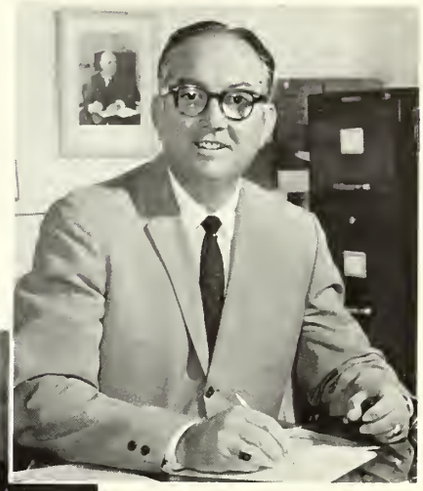

Van Samford
Dean of Men

Dr. Rollin A. Sininger
Dean of Student Life

Dorothy Ladymon
Secretary

Nelda Dyes
Secretary

Travis Hughes
Athletic Director

Mary Akin
Secretary

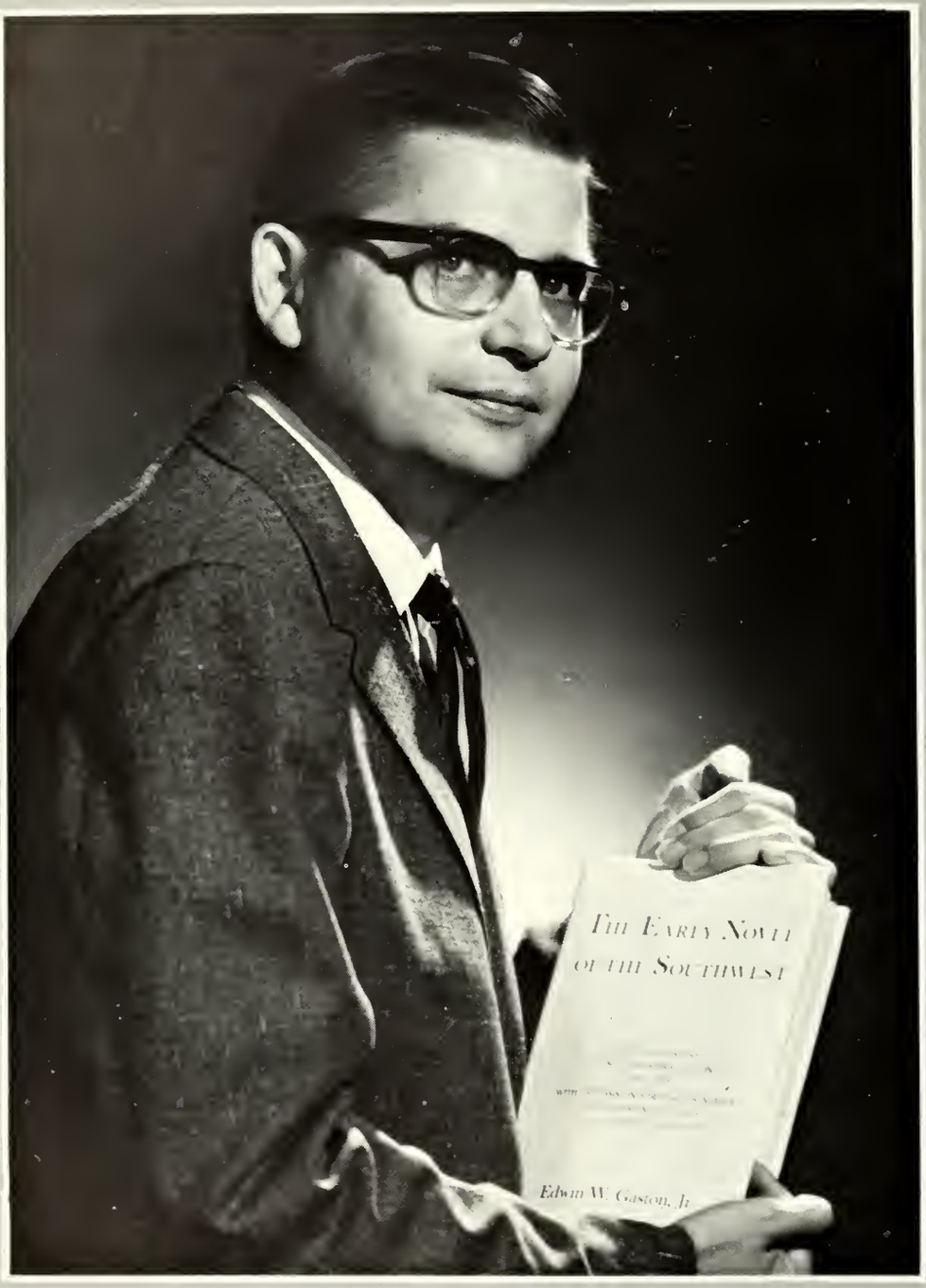

Dr. Edwin W. Gaston Jr.

In Appreciation

We, the Stone Fort staff of 1967, take pride in dedicating the 1967 Stone Fort to Dr. Edwin W. Gaston, our professor, advisor, counselor and friend. Never too busy to give a helping hand or word of encouragement, Dr. Gaston helps to make Stephen F. Austin State College a better, more pleasant place to pursue an education. To new students at SFA majoring in English, journalism or philosophy, Dr. Gaston assists by helping them to choose courses, to fill out degree plans or to solve scholastic problems. To the upperclassmen and graduating seniors, Dr. Gaston advises and offers help whenever and wherever possible. Even with all of these duties, however, one can always feel free to call on him with more personal problems or even just for a friendly conversation. Again, it is with the greatest pleasure, that we dedicate the 1967 Stone Fort to a man who is himself dedicated, Dr. Edwin W. Gaston Jr.

Dr. Gaston is a native of Nacogdoches. He was graduated from Nacogdoches High School with highest honors and then attended Stephen F. Austin. During his first year at SFA he was elected president of the freshman class. In the following years he was editor of the Pine Log and a member of Alpha Chi, national scholarship society, of which he is now the national president.

At the outbreak of World War II Dr. Gaston served as a non-commissioned officer in the Pacific Theatre of War and was awarded three battle stars including the Phillippine Liberation Medal.

Upon receiving an honorable discharge from the Marines, Dr. Gaston returned to SFA and was graduated with a triple major in English, journalism and economics and a minor in history. Dr. Gaston received his M.A. from SFA and his Ph.D. from Texas Technological University. He is presently the head of the Department of English, Journalism and Philosophy at SFA.

ACTIVITIES

Our cares are all Today,
  our joys are all Today;
And in one little word, our life,
  what is it but—Today?

—Tupper

Pictured, SFA's Twirl-O-Jacks

EN F STIN
E COL EGE

Students Endure Trials of Registration

The one in the paisley dress has already been through three times.

What to you mean I can't take typing?

A. D. Clark shows a freshman how to wear her beanie.

Now, what did I do with my registration cards?

Student

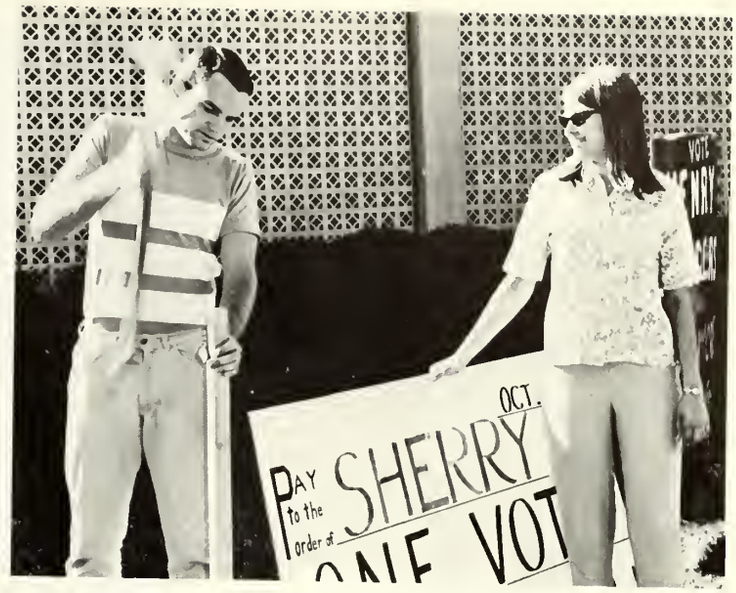

John Rulfs, senior, assists Sherry Jacobs, freshman, in the erection of a campaign poster to help in the election run-offs.

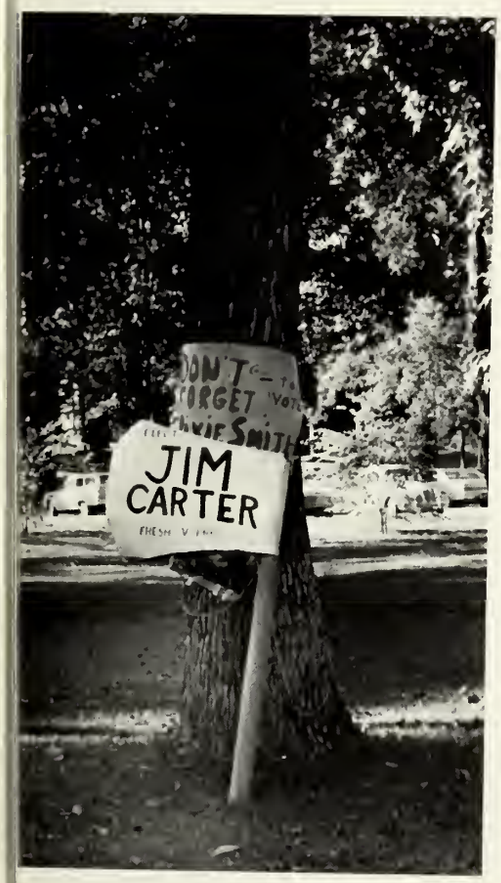

im Carter's "ax" poster is only one of the many gns seen among the pines on campus during campaign week.

Ted Marules takes time out from his election duties to pass the time of day with Sally Lou Cashman. Both seem pleased.

Nacogdoches fire department assists campaign hopefuls with the hanging of their signs on the SFA campus.

Elections

Spirit at SFA

Hopes for a Homecoming victory soar during the pep rally march down Vista Drive.

Chi Omegas help boost spirit at SFA by making and hanging posters to support the 'Jacks.

While the Lumberjacks are winning the ball game, Joan Griffin is winning the half-time show.

The Rebel flag is a part of every enthusiastic Lumberjack crowd. The Beta Gamma Taus see to that.

School spirit burns in the hearts of all Lumberjacks.

The Beat Goes On . . .

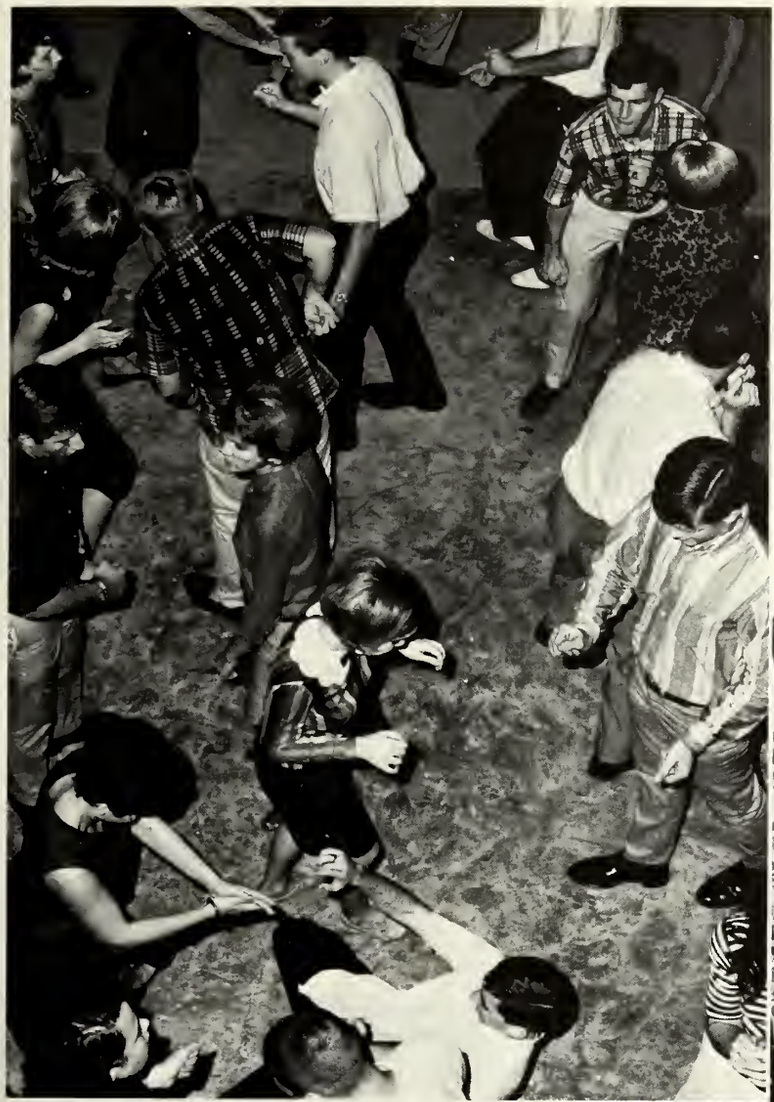

"Wait a minute, fellas. I've lost a contact!"

The South rises again at the Down South Club.

SFA students had rather dance than switch.

"There is a time when forbearance ceases to be a virtue," explains Bud Clark to Jerri Smith.

Who won? WHO CARES!

Lysistrata

Ruby Wells and Susie Lanasa discuss plans to bring their warring husbands home to stay.

David McCarver, having just returned from the front, talks with Gail Human, his evasive wife.

"Frailty, thy name is woman(?)"

Greensleeves Magic

To the wild delight of hundreds and hundreds of laughing children (and their sophisticated parents as well) the drama department's Christmas present this year was "Greensleeves Magic," a play by Marion Jonson.

Happiness is a journey into the fantastic dreamland of a child, a land where joy could not exist because singing and laughing and dancing had been forgotten by order of the wicked Grand Duchess. Only Greensleeves' Magic could banish the sadness and destroy the Grand Duchess' evil power.

Jane Randol, as the Grand Duchess, ruled a kingdom of frowning subjects including Ken Love, the King; Kay Douglas, the Queen; Mary Moller, Jeannie Cooke, and "Cricket" Hudson, the three princesses; and "Caesar" Smith, Stephen Lee, Jim Britton, Mike Costello, and Larry Cano. Michael Satterwhite appeared as the Grand Duchess' minister, Fitzsneeze, and Ron Burris played Greensleeves. Jana Mears was the Story Lady.

The evil Grand Duchess, Jane Randol, cannot allow any happiness in her domain.

Greensleeves, Ron Burris, tries to give his wonderful magic to Princess Miranda, Mary Moller.

The King and Queen, Ken Love and Kay Douglas, take care **not** to enjoy themselves.

Dance

Gus Giordano and Judith Scott of Chicago instruct the SFA jazz class.

Giordano who danced in "West Side Story" leads a symposium for SFA dance students.

Production

Judith Scott, professional actor, demonstrates contemporary dance style.

Dance Production students **kneeling L to R** are Sandra Bales, Allen Fonty, Barbara Walker, Patricia Walsh, Martha Randall, Peggy Anderson, Suzanne Shaffer, Linda Williams, Sammye Shepherd, Barbara Porter, Janis Bratz, Pamala Vaughn, Sally Cooper; **sitting** are Loretta Prado, Janis Howard, Gene Hudgins, Claire Newton, Pam Perkins, Harriette Hale, Linda Pugh, Sandra Jones, Vicki Lobue, Barbara Griffin, Sandra Loyless, Linda Myers and Lee Myers. **Front center** is Tina Edling.

Yuletide 1966 . . .

The decor of the 1966 Yuletide season on the SFA campus followed the age-old Christmas tradition with cedar trees and bright lights.

The College Center decorations portrayed 11 popular songs of the season. Work was done by volunteer students.

SFA coeds made ready the tree for Santa's midnight visit.

A cactus Christmas tree sported tinsel and varicolored balls.

Students transformed College Center windows into colorful mosaics.

Tree stands never work but SFA students found that a wastebasket filled with soil was ideal for holding the Christmas pine in place.

SFA

Students begin their daily treks to classes on "Birdwell Hill" while patient drivers yield them the right of way.

Swings

An unidentified coed sits patiently on the Birdwell Annex steps—perhaps awaiting an interview with a professor, a meeting with her boyfriend, or merely seizing an opportunity for a "breather" from a hectic day.

Into

The warmth of the sun and the convenience of Vista Patio benches are a comfort to some students, while others seek the shady coolness of the College Center.

Step

Bob Wagner demonstrates that chivalry still abounds as he prepares to walk these co-eds back to their dormitories.

The mood is set, twinkling eyes reflect the golden-red blaze of . . .

. . . BONFIRE' 66 . . .

The battle cry, "Jacks, bury the Bearkats!" is heard throughout the night giving Homecoming '66 a blazing start.

Homecoming

Saving their energy and pep for the afternoon's game, SFA cheerleaders took it easy as they rode through the streets on Nacogdoches' 1923 vintage firetruck.

The Sylvans predicted that the Jacks would "split" the Bearcats in the Homecoming game.

Judge Roy Bean congratulated Homecoming Queen Sara Bolton as 16,904 spectators looked on.

Festivities

1966

A peaceful demonstration before the Homecoming game by spirited students ended at the bonfire rally.

Theta Chi's sky diver added to the Homecoming excitement as he skillfully guided his parachute from high in the sky to the center of the field during halftime.

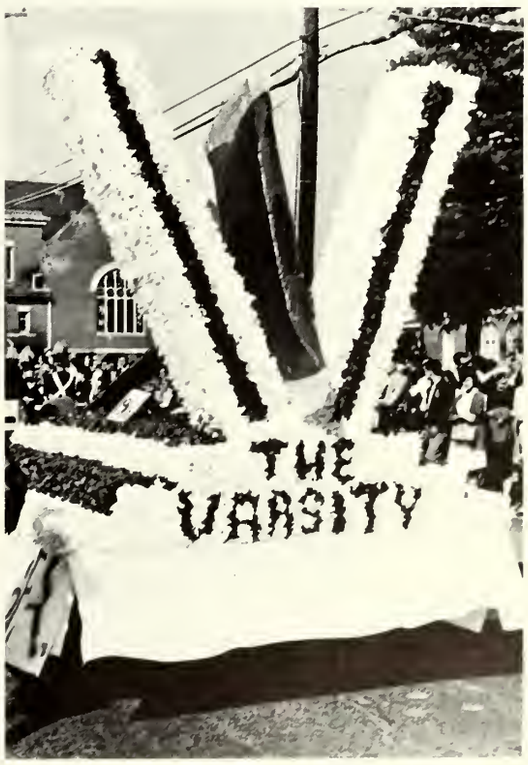

The Lumberjack Ax cut a clean Victory as is shown by the prizewinning float entered by the Varsity Apartment.

The Righteous Brothers brought "Soul and Inspiration" via tapes to the Homecoming parade spectators. The Brothers performed at SFA Nov. 2 courtesy of the Entertainment Committee.

Mrs. Charlotte Peltier, 1966 Miss Stone Fort, greets this year's beauty contestants as '67 Pageant activities begin with "get acquainted" teas.

Stone Fort

An apprehensive contestant counts on "Lady Luck" to get her by the judges' inspection.

Contestants Carmen Flanagan and Bonnie Kridler are all smiles for the camera as they mind their "p's" and "q's" during the banquet.

From left, Dr. C. K. Chamberlain, Mrs. Elizabeth Davis, Dr. Marvin Wade and Dean Rollin Sininger tally their decisions in preliminary judging.

An impressive array of beauties line up in formal attire before the judges as Pageant activities get underway.

Misses Betty Tipton, Danille Ryan, Vicky Lobue, Bonnie Kridler, and Sara Bolton, five of the semi-finalists, compete in swimsuit competition.

Beauty Pageant

Miss Mikulek stands before her public as SFA's Miss Stone Fort.

The climax of a lot of work, anxiety, and hope ends in the crowning of Miss Judy Mikulek as Miss Stone Fort of 1967.

Leaving Nacogdoches for the Texas Intercollegiate Press Association Convention are Rebecca Dupriest, James McComb, Brooke Battles, Mike Warms, Rodney Smith and Dr. Francine Hoffman, Pine Log and Stone Fort sponsor.

Penny Newnam
Editor-in-Chief—Spring semester

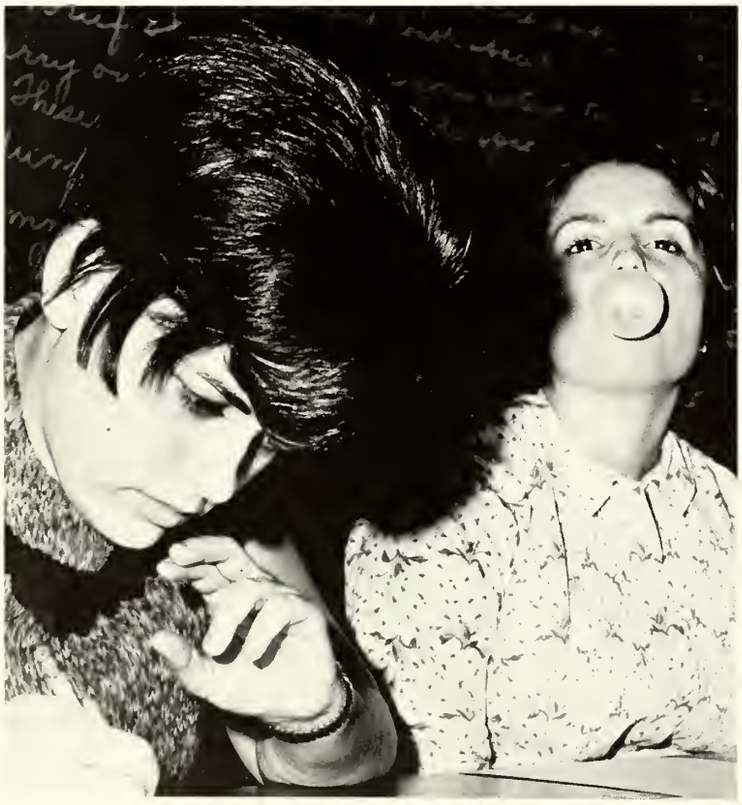

Carolyn Lister and **Katie Knight**
Associate Editors

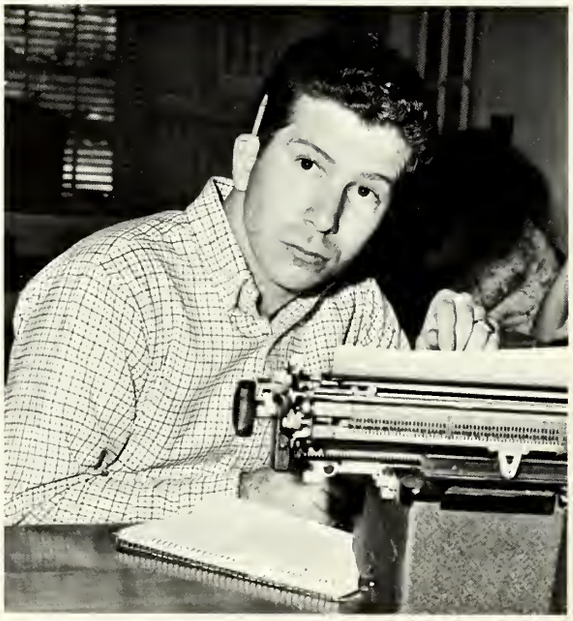

James McComb
Pine Log Sports Editor—
Spring semester
Stone Fort Associate Sports Editor

The Pine Log 1967

Brooke Battles
Circulation Manager

Sylvia McPherson
Associate Editor—Spring semester

Jan Newburn
Editor-in-Chief—Fall semester

Mike Thomas
Sports Editor—Fall semester

The Stone Fort 1967

Members of the practicum class assist with the "putting together" of the yearbook while earning credit in Journal-

Mike Warms
Editor-in-Chief

Royce Walker
Associate Editor

Dr. Francine Hoffman
Supervisor, Student Publications

ism 219. Pictured diligently at work are Barbara Harris, Carol Cloyd, Anne McConville and Royce Walker.

Bing Cherry
Stone Fort and Pine Log
Advertising Manager

David Woodworth
Stone Fort and Pine Log
Photographer

Mickey Gumber
Stone Fort and Pine Log
Photographer and
Stone Fort Sports Editor

Bob Bowling
Stone Fort and Pine Log
Photographer

Beverly Blalock

Laura Grimes

Carolyn Holmes

Judy Loveall

Joan Griffin, Head Twirler

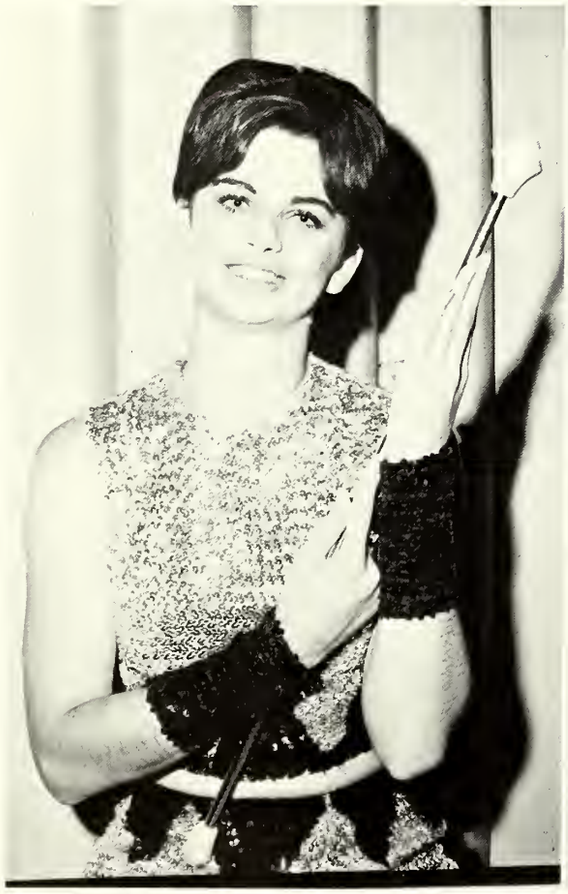

Sharon Shaw, Feature Twirler

Twirl-O-Jacks

Laura Kain

Nikki Petropolis

Ginny Shelton

Linda Williams

The Cheerleaders

Gary Malone

Lynda Spivey

Kitty Morris

Jane Nettle

Robert Kennedy

The full cast of "Tiny Alice" toasts the pure abstraction, Alice. Left to right are Miss Alice, Faith Neilson; Brother Julian, David McCarver; the Lawyer, Bud Clarke; the Butler, Ken Love; and the Cardinal, John Good.

Edward Albee's "Tiny Alice"

As Julian dies he is engulfed in the glow and the heartbeat of Alice.

In his controversial "Tiny Alice" Edward Albee employs a simple plot—a lay brother is to tie up, through a certain lawyer, some loose ends of a business contract between the church and a wealthy woman. Using this basis as a carrier for his message the playwright engages the sensational in order to force his audiences to think. He hits hard mentally at false illusion, gods created in man's image, the relationship between sexual hysteria and religious ecstasy, the conflict between selfless service and splendid martyrdom. Brother Julian is finally left with the pure abstraction—be it God or Alice—and with his death and the final curtain the individual decides, with his own faith, which of two things happens. Either the abstraction personifies itself and so is proved real, or the dying man desperately creates and believes in what he knows doesn't exist.

A major part of the preparation of Brother Julian as a sacrifice to Alice is his seduction by Miss Alice.

The Lawyer sarcastically kisses the ring of the Cardinal whom he has despised violently since childhood.

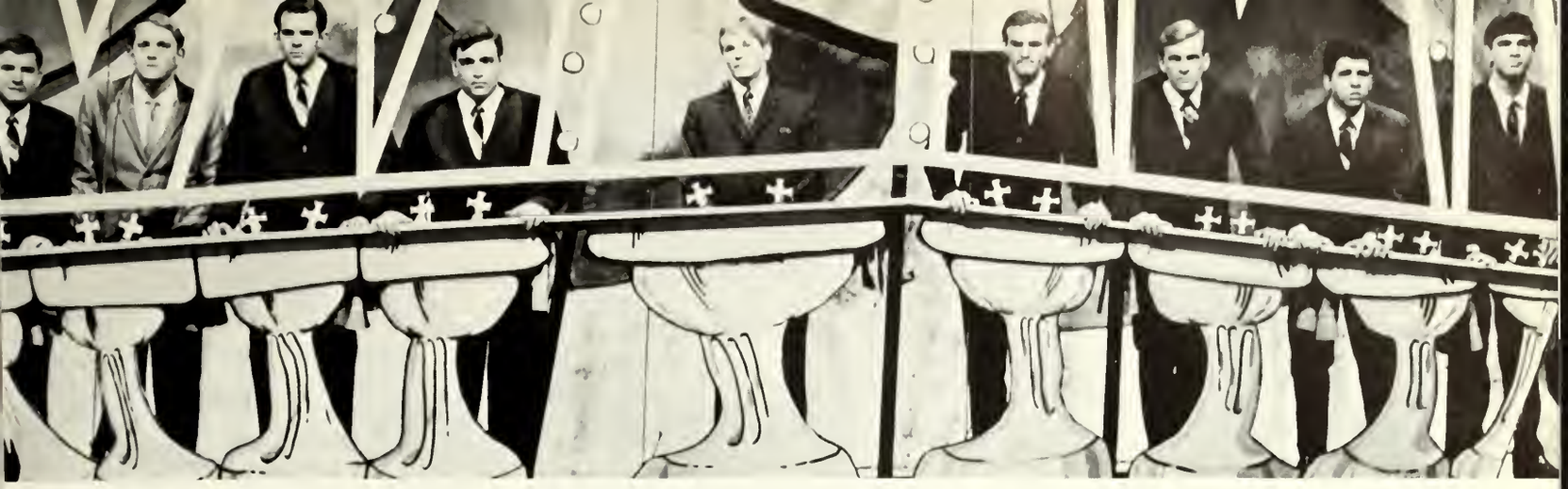

World Wide Wickets' executive washroom vibrates with song.

"How To Succeed In Business Without Really Trying . . ."

Hedy (Judy Germer) and J. B. (John Good) coo lovingly at each other in the big boss's office.

Finch (James Britton) takes one more verbal slice from Frump (Bob Bethea).

A Paris Original—and everyone had one!

Spring

Alpha Kappa Psi's Happy Hunting Ground won the $50 prize for the most original booth.

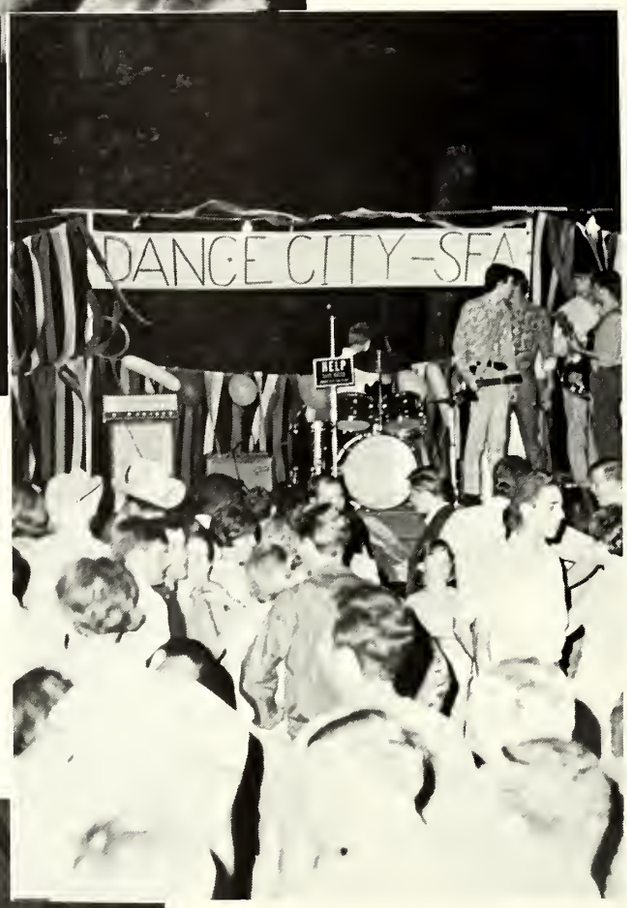

"The Five Till" played for a street dance on Vista Drive during activities.

Below an unidentified male paints the nose on a Delta Zeta Rose.

Chi Gamma Iota's Bucking Bronc was a favorite with the males as each tried to impress his date.

Carnival

The P. E. Club presented a goal throwing challenge for both male and female Carnival goers.

Carnival fans found the Red Eye Saloon, sponsored by Beta Gamma Tau, a favorite refreshment spot.

Alpha Phi Omega and Gamma Phi, service organizations, jointly sponsored the traditional Wishing Well booth.

For a quarter, Chi Gamma Iota gave Carnivalites three chances to dunk a beautiful co-ed.

Tenth Annual SFA Rodeo

MISS CLAUDIA LUCE
Rodeo Queen

Anxious horse and rider get off to a fast start in the calf roping event.

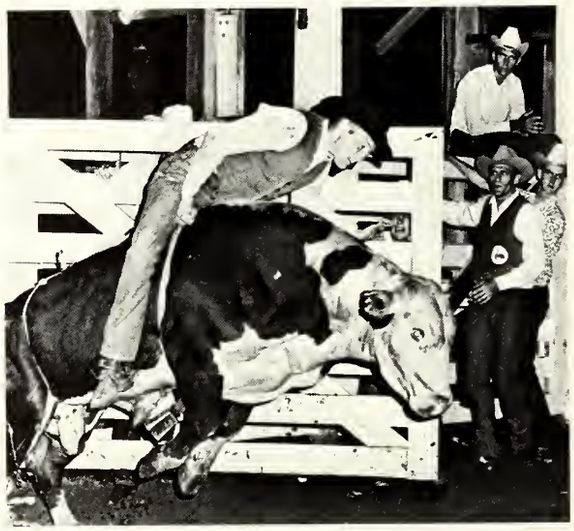

Mike Bradbury spurs the bull as both lunge forward from the chute.

Harold G. Hill of the education faculty shows his winning form in the Faculty Calf-Tie event.

Clowns add humor and excitement to the rodeo.

Fans watch with interest as bareback rider heads for a spill.

Nanny squirms and fights but is unable to avoid being tied.

Bill Garsee Jr. entertains the younger rodeo fans.

Kathy Sabom rides for perfection in the barrel race.

Overcome with spring fever, Judy Baranski takes a moment to sniff of a dogwood blossom.

Rushing along on Birdwell Expressway, SFA students maneuver to and from classes.

These are a few of the favorite things that make SFA springtimes memorable-
sunshine,
blossoms,
and
young love

Wistfully contemplating springtime dreams for the future, a couple pauses on the lawn of Lutheran Church Redeemer.

"Say, aren't you wearing Tweed?"

"What a day for a day-dream ..."

Robbie Harris shows off a new-fangled "iron horse" in striking contrast to the ancient Spanish fortress, the Old Stone Fort.

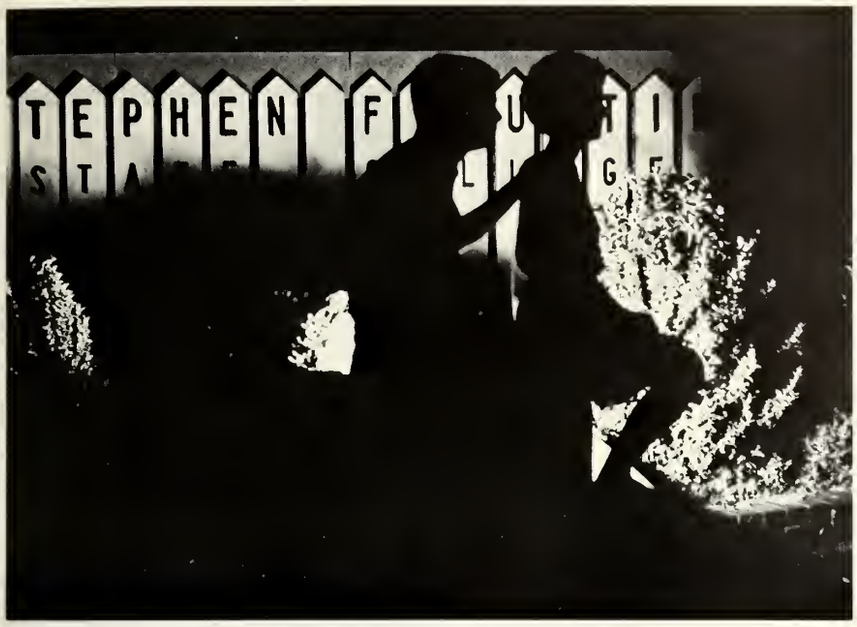

"Good night, good night! Parting is such sweet sorrow, That I shall say good night till it be morrow."

Although an artist never dies, he does have to sleep—The Fine Arts Building by night.

How beautiful is night!
A dewy freshness fills the silent air,
No mist obscures, nor cloud nor speck nor stain
Breaks the serene of heaven.

Southey

Daydreams for the future slumber on the lawn of Lutheran Church Redeemer.

Curfew, be it 12 or 1, makes the freshmen girls' dorm a peaceful scene.

"Would you believe?"—College Park!

Coed voting in the UMOC contest

JOEL KILPATRICK
'Ugly Man On Campus'

UMOC 1967

Activity at the UMOC Dance

Part of the "grossed out" crowd at the end of a tiring night

Greek Week Activities

Excited fans cheer on the leaders in the sorority tricycle race.

The search is on for the prized, Greek-lettered blocks of wood to be found at the bottom of this mudhole.

Phi Delta Thetas pull up the rear as SFA's version of a chariot race gets in full swing.

The Phi Delta Theta team struggles to capture the lead from Delta Sigma Phi in the three-legged-man race. Pi Kappa Alpha seems to have developed technical difficulties.

Sorority teams in the egg-smashing contest try diversionary tactics to prevent their falling victims to "the fish."

"Why hubby, you look great!," says Jane Baker to her husband Howard.

Courtland Fouts, Mrs. and Miss Newburn help themselves to punch during the reception.

Convocation

"Practice makes perfect," reminds Mr. McKewen to the excited graduates to be.

It looks as if some of the professors are rather pleased that the seniors are finally graduating!

1967

John Rulfs and his girl seem to be enjoying the refreshments at the reception.

"Congratulations," says Dr. Steen, president of the college, to the seniors at the reception.

The rain hasn't dampened the smiles of these seniors—at least not during the practice session.

DEPARTMENTAL AND STAFF

Happy the man, and happy he alone—
he who can call today his own.—

—Dryden

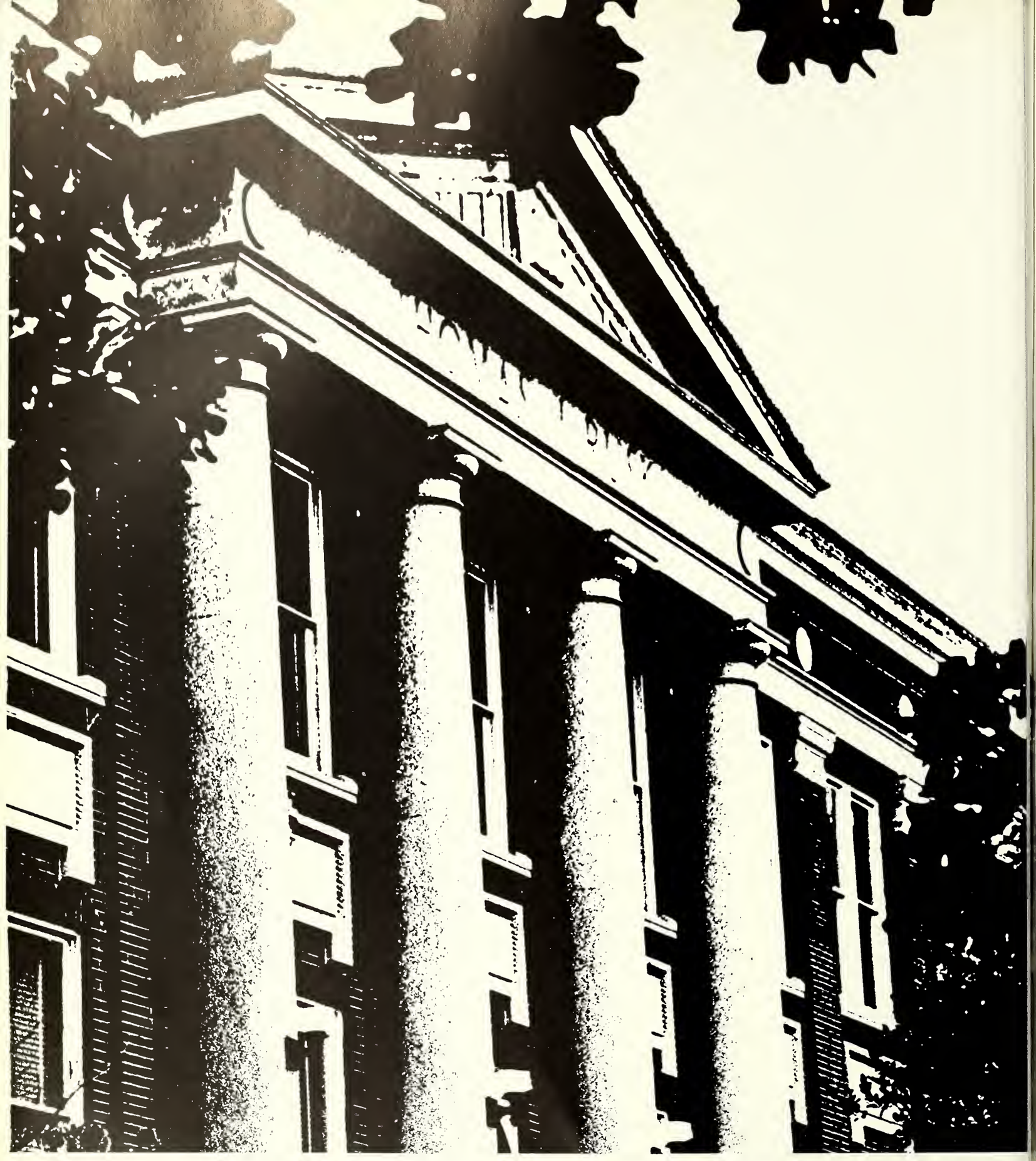

School of Education

Dr. R. T. McKibben
Dean of the School of Education

Mrs. Lois Gamble
Secretary to Dean McKibben

The School of Education, headed by Dean Robert T. McKibben, includes the departments of education, agriculture, health and physical education and home economics.

All programs leading to certification for teaching or for school service are coordinated through the School of Education.

The school also provides, through its agriculture department, training for farmers, vocational agriculture teachers, county agents and soil conservation workers.

The health and physical education courses help to develop total fitness in the individual and to prepare students for careers in the field of HPE.

The objectives of home economics courses are personal development of each student, preparation for home and family living, preparation for a profession and service to the people of this area.

Dean McKibben joined the SFA faculty in 1951, became head of the Department of Education in 1960 and was appointed dean of the School of Education in 1965.

Dr. McKibben received his B.S., M.A. and Ed.D. from the University of Missouri. He is a member of the Texas State Teachers Association, the Association for Higher Education, the National Education Association and the American Association of University Professors.

Department of Agriculture

Dr. J. C. Green, Head of Department; B.S., M.Ed., Texas A&M University; Ph.D., Louisiana State University

The Department of Agriculture offers training leading to the degree of Bachelor of Science. Its specialized courses prepare students for positions as teachers of vocational agriculture; county agents; soil conservation workers and field representatives for feed, seed, and fertilizer companies.

Other courses train students for careers as owner-operator farmers.

Stephen F. Austin State College was approved in 1950 for the training of vocational agriculture teachers by the State Board for Vocational Agriculture.

Dr. G. F. Gray
Professor

Cecil Jones
Assistant Professor

Oran Standley
Assistant Professor

Dr. J. L. Sullivan
Professor

Department of Home Economics

Home Economics is a field of study concerned with all aspects of family living, their interrelationships and the total patterns which they perform.

Objectives of the Department of Home Economics are the personal development of each student, preparation for home and family living, preparation for a profession and service to the people of the college area.

Drawing its materials from its own research, from the arts and from the social, biological and physical sciences, home economics applies these principles to improving the lives of families and individuals.

The emphasis given to the various areas of living is determined by the needs of individuals and families in the social environment of their times.

Dr. Blanche Phillips, Head of Department; B.S., M.A., Texas Woman's University; Ph.D., Ohio State University

Hattie Arthur
Instructor

Gladys Atherton
Instructor

Gwendolyn Schutte
Instructor

Mary Beth Tuck
Instructor

Department of Health Men's Division

Dr. William Jerre Stanley, Head of Department; B.S.E., Arkansas Polytechnic College; M.S.E., D.Ed., University of Arkansas

Health education, physical education and recreation contribute to the common goal of education, the total development of the individual.

The department prepares teachers of health and physical education for the elementary and secondary schools; teachers of driver education; athletic coaches and certified First Aid and Water Safety instructors. The department also contributes to the general education of all college students through its intramural programs and health and physical education courses which aim to develop total fitness in the individual.

Ronnie Glenn Barra
Instructor

Leo Gordon Brown
Instructor

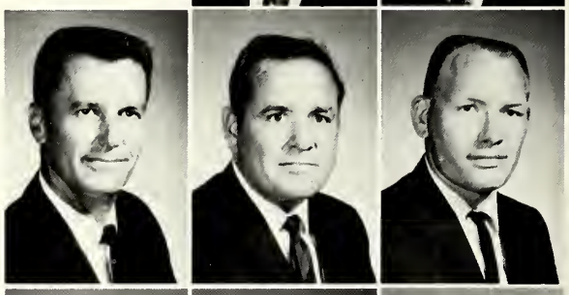

Marshall Brown
Assistant professor
Basketball Coach

Mart Crawford
Assistant Professor
Track Coach

Charles O. Dotson
Assistant Professor

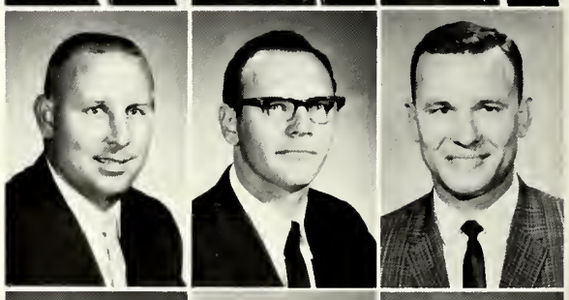

Andrew Charles Grimland
Instructor

Ronnie N. Lusk
Instructor

Kenneth D. Morgan
Instructor

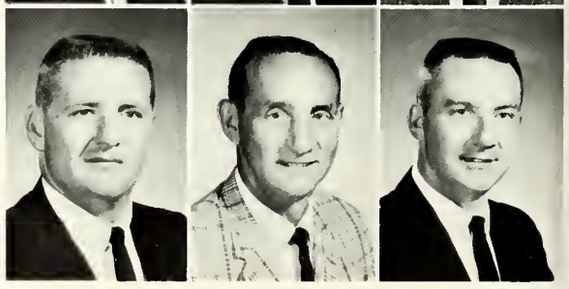

Jack Rhoads
Instructor

Joe Edward Richardson
Instructor

Raymond Lee Worsham
Instructor

And Physical Education
Women's Division

Dr. June Irwin
Associate Professor

Freddie Mae Dannhaus
Instructor

Dr. Lucille Norton, Head of Department B.S., M.A., George Peabody College; Ed.D., New York University

Sue Gunter
Instructor

Virginia Mathews
Instructor

Shannon Osborne
Instructor

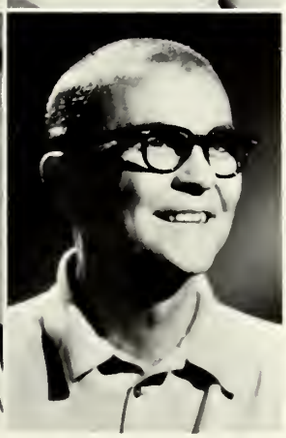

Denard Haden
Instructor

Marie Saulsbery flashes a smile as Dr. June Irwin presents the $100 Lucille Norton Award to her. The award is presented annually to the most deserving physical education major.

Dr. Thomas Franks, Head of Department, Director of Teaching; B.S., Stephen F. Austin State College; M.Ed., University of Houston; Ed.D., Indiana University

Department of Education

The teacher education function of the college is to equip able persons for entrance into and success in the teaching profession and thus to further the education of children and youth of Texas.

Teacher education is considered to be an institution-wide function with the Department of Education giving service in supplying instruction concerning the profession and in articulating and focusing the institution's resources toward the objective of well prepared teachers.

The departmental offerings provide the preparation required for the two teaching certificates granted in Texas—the provisional certificate and the professional certificate.

Dr. Arthur Benoy
Associate Professor

Dr. Henry Bennett Cooksey
Assistant Professor

Dr. Ralph Eddins
Associate Professor

Dr. L. W. Ellerbrook
Professor
Supervisor of Elementary Student Teaching

Dr. Bill W. Hamrick
Associate Professor

Harold G. Hill
Assistant Professor

Miss Tommye Darlene Jones, instructor, demonstrates to a prospective elementary teacher, Miss Carol Medley, the importance of visual aids in the study of the solar system.

Tommye Darlene Jones
Instructor

Dr. LeRoy McClendon
Professor
Coordinator of
Student Teaching

Dr. Dwane Russell
Assistant Professor

Dr. Jack L. Spurrier
Assistant Professor

Dr. George S. Thompson
Associate Professor

Dr. John Thomas Thornton Jr.
Assistant Professor

Dr. Grady Werner Willingham
Assistant Professor

School of Sciences and Mathematics

Dr. E. L. Miller
Dean of the School of Sciences and Mathematics

Mrs. Jerry Rogers
Secertary to Dean Miller

The School of Sciences and Mathematics, headed by Dean E. L. Miller, offers courses in chemistry, biology, physics, mathematics and geology.

The school provides the fundamental education required for professional studies and careers in scientific and mathematical fields and contributes to the liberal education of all students by presenting fundamental concepts and methods of the sciences and mathematics. The school also provides preprofessional programs and counseling for students planning to enter schools of medicine, dentistry, physical therapy, medical technology, nursing, veterinary medicine, osteopathy, optometry, pharmacy and engineering.

Dean Miller joined the SFA staff in 1948 as head of the Department of Biology. He became dean of the School of Sciences and Mathematics in 1965.

Dr. Miller received his B.S. from Iowa Wesleyan College and his M.S. and Ph.D. from the University of Iowa. He is a member of the Texas Academy of Science, the American Association for the Advancement of Science and the Iowa Academy of Science.

Department of Biology

Dr. Edwin Lynn Miller, Acting Head of Department; B.S., Iowa Wesleyan College; M.S., Ph.D., University of Illinois

The Department of Biology has a three-fold purpose: to give students familiarity with the methods of science and the facts of biology needed by an educated person in the modern world; to provide opportunity for a broad foundation in biology for future professional work or study; to give basic training in several specialized fields to students who need a certain amount of fundamental training in biology in connection with major work in other departments.

The Department of Biology includes a number of biological fields—zoology, botany, entomology, bacteriology and physiology.

Dr. William W. Gibson
Associate Professor

Dr. Victor J. Hoff
Assistant Professor

Neal F. McCord
Laboratory Supervisor

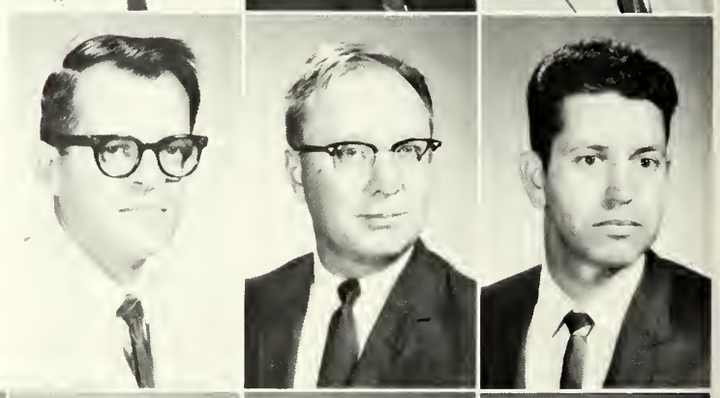

Dr. Harry S. McDonald
Associate Professor

Dr. Kenneth Dean Mace
Assistant Professor

Dr. Walter Volley Robertson
Assistant Professor

Dr. Homer T. Russell Jr.
Associate Professor

D. Hugh B. Smith
Professor

Thomas Charles Stewart
Instructor

Byron VanDover
Instructor

Department of Chemistry

The objectives of the Chemistry Department are to prepare students for graduate study in chemistry; to prepare students for positions in industry, government service and teaching; to allow science students with non-chemistry majors to relate chemistry to their major science; and to acquaint non-science students with the methods, concepts and achievements of the science of chemistry. It is hoped that an inquiring and open mind is stimulated in these courses and that the relationship of science to the other endeavors of man will be placed in its proper perspective.

Dr. Jacob A. Seaton, Head of Department; B.S., M.S., University of Wichita; Ph.D., University of Illinois

Dr. Harold E. Abbott
Professor

Dr. Elbert Lloyd Griffin
Associate Professor

Dr. Albert R. Machel
Associate Professor

Dr. Samuel S. Naistat
Assistant Professor

William W. Spurlock
Instructor

Dr. Elbert Griffin, ham radio operator, has contacted 49 out of 50 states and several foreign countries including Pago Pago, Samoa, Sweden and Venezuela.

Offerings in Geology

Training in geology is designed to prepare students in the fundamentals of the earth sciences. Geology courses seek to contribute to the liberal arts education. In the program, students learn to explore, observe, analyze, inquire, classify, describe and interpret the record and content of rocks. Geology courses give prospective science students the basic facts of the earth sciences for use as a stepping stone to other science studies or for more advanced work in geology. Study in the earth sciences include earth structure, physical features of the earth's surface, rocks, minerals, fossils and the economic application of this knowledge.

Dr. Paul Alan Wood, Director B.S., Auburn; M.S., Ph.D., University of Arizona

Dr. Marvin C. Crocker Jr.
Assistant Professor

Department of Physics

Understanding and explaining observed physical phenomena in a logical uniform system of thought is the goal of physics. Objectives of the department include the preparation of students for further study or for professional responsibilities in physics with industry or government, providing students with an adequate background for work related sciences and medicine, assisting nonscience majors in developing an insight into the physical aspects of their environment and the extensive scientific activity of today's society. The curriculum is designed to introduce students to the general principles which are the foundations of the present understanding in physics and to help students develop scientific attitudes, insight and techniques.

Dr. John P. Decker, Head of Department B.S.E.E., M.S., University of Arkansas; Ph.D., Texas A&M University

James Robert Crawford
Instructor

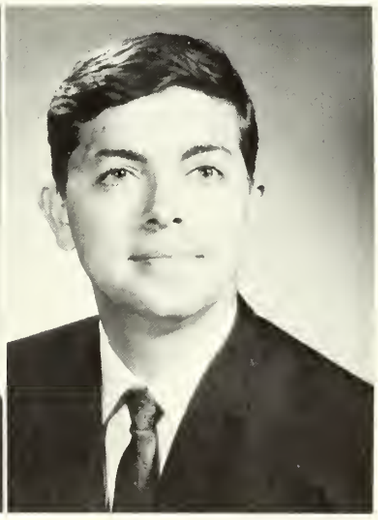

Dr. James C. Dennis
Assistant Professor

Department of Mathematics

Students desiring to specialize in mathematics for the bachelor's degree are offered a four-year curriculum in the Department of Mathematics. Course offerings meet the needs of agriculture, business, economics, engineering, forestry and science. The department provides for students in general education who are in the pre-dental, pre-law and pre-medical curricula. Prospective teachers are trained to teach both high school and elementary school mathematics. The prime objective of the department is to stimulate the interest of students and to prepare them for jobs which require knowledge of mathematics.

Dr. W. I. Layton, Head of Department B.S., M.S., University of South Carolina; Ph.D., George Peabody College

Jasper E. Adams
Instructor
Dr. F. Doyle Alexander
Associate Professor
B. F. Boudria
Instructor

Harold E. Bunch
Assistant Professor
Julius Burkett
Instructor
Elton L. Chaney
Instructor

William D. Clark
Assistant Professor
Michael A. Laidacker
Instructor
Billy Ruth LeBouf
Instructor

Joe A. Neel
Instructor
Jane F. Ritter
Instructor
Robert M. Wacaser Jr.
Instructor

George Hardin, director of EDP Center, changes the tape on one of the data processing machines used by the college.

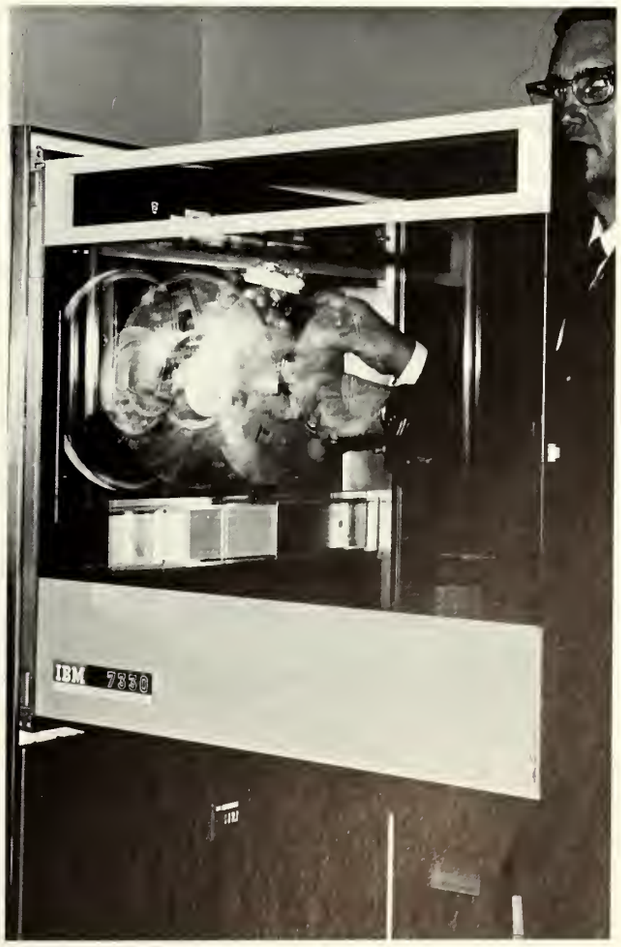

School of Liberal Arts

Dr. T. J. Kallsen
Dean of the School of Liberal Arts

Sharron Graves
Secretary to Dean Kallsen

The School of Liberal Arts, headed by Dean T. J. Kallsen, offers courses in business administration, economics, English, journalism, philosophy, geography, history, modern languages, political science, psychology, sociology and Bible. Emphasis is placed not only on training for a career but also on obtaining a well-rounded education.

A secondary function of the school is administrative. The office of the dean advises with students who are undecided about their majors and with those who are departmental majors within the school; approves degree plans; and helps students solve their problems within the regulations of the college.

Dean Kallsen is now in his twelfth year at SFA. He served as head of the Department of English, Journalism and Philosophy until 1965.

Dr. Kallsen received his B.A. from Mankato State College and his M.A. and Ph.D. from the University of Iowa. He is a member of the American Association of University Professors, the Texas Association of College Teachers, the National Council of Teachers of English, the Conference of College Composition and Communication and the Modern Language Association.

Departments of Business Administration

Dr. Frank J. Lauderdale, Head of Departments of Business Administration and Economics; B.S., Central Missouri State College; M.Ed., University of Missouri; Ph.D., University of Texas

The Department of Business Administration strives to give students adequate preparation for a career in business. The department seeks through its business courses to equip students with a broad background of general business information and an understanding of its meaning, some skill in the use of necessary business tools, an appreciation of business principles and practices of the most successful companies and ability to apply general principles to everyday business problems and a clear-cut sense of the social responsibility which rests upon the business employer and employee.

Janelle Ashley
Insturctor

Martha A. Brown
Instructor

Benny Chastain
Instructor

Dr. Robert S. Coe
Associate Professor

Don A. Evans
Instructor

Mabelle Kalmbach
Instructor

Jesse Mixon
Assistant Professor

Charles K. Phillips
Instructor

Charlotte M. Poe
Instructor

Carolyn M. Price
Instructor

Frank A. Ross
Associate Professor

Weldon L. Smith
Instructor

Dr. Allan T. Steele
Associate Professor

Jerry Strader
Instructor

and Economics

The courses in economics seek to give students some conception of changing economic institutions; to contribute to the development of persons equipped to exercise their responsibilities as members of local, national and world communities; and to assist students in the problems of finding and holding remunerative, congenial employment and of making wise decisions as consumers. The study of economics is important to business and professional people because of the complexity of the high specialized market economy within which they operate. In a political democracy where government plays a major role in changing the economic system, the citizenship aspect of economics is important to all. Finally, the study of economics can help students prepare for the difficult decisions that face the American family as a consuming unit.

Dr. Charles W. Brown
Assistant Professor

Beula Hamm
Assistant Professor

Charles W. Logan
Instructor

Milton Dudley Stewart Jr.
Assistant Professor

Dr. Edwin W. Gaston Jr., Head of Department; B.S., M.S., Stephen F. Austin State College; Ph.D., Texas Technological College

Department of English, Journalism and Philosophy

The courses in English develop effective, appropriate use of English, present the literary heritage of English-speaking peoples and improve the understanding of practical and literary discourse. In language and literature English supplies essential education for all students. Some students, however, have particular interests and require a broader-than-average background in literature and the English language. The department meets these requirements on both the undergraduate and the graduate levels.

With its English-Journalism emphasis, the department has two main objectives: to prepare students for a career in journalism and to train future teachers of journalism. A subsidiary objective is to improve the writing of any student and to foster understanding of mass media.

Courses in philosophy are the most recent addition to the liberal arts program of the college.

Dr. Walter E. Kidd, professor of English and resident poet, is the author of numerous volumes of poetry. His most recent volume, West: Manhattan to Oregon, was written under the pen name, Conrad Pendleton.

Dr. Francis Abernethy
Professor

Beeman Bentley
Instructor

Maurice W. Cecil
Assistant Professor

Harry D. Dawson
Instructor

Carolyn Foster
Instructor

Judith Frye
Instructor

Dr. Elma Heard
Associate Professor

Dr. Francine Hoffman
Assistant Professor
Supervisor of Student Publications

Dr. Neal B. Houston
Associate Professor

obert L. Verner and Don Thames of the English faculty and illiam Arscott of the art staff talk over plans for the SFA terary Magazine.

Daniel E. Lees
Instructor
Dr. John Joseph Quinn
Professor
Jarrell Richman
Instructor

Hugh Don Thames
Instructor
Johnnie Maude Tyler
Instructor
Judy West
Instructor

W. David Whitescarver
Instructor
John Fredrick Withey
Assistant Professor
Dr. Sybil Wyatt
Associate Professor

Offerings in Bible

Bible courses are offered by the Bible Chairs, which are college affiliated agencies operated by the Baptist, the Church of Christ, the Methodist and the Roman Catholic churches.

The Bible Chairs have as their objectives: (1) to provide courses that will help students gain not only an understanding of the history and the literature of the Bible but also an insight into its nature and meaning; (2) to foster through the study of the Bible an appreciation of the spiritual values in human culture; and (3) to provide for the special needs of students preparing to enter church-related vocations.

Aln R. Reed
Assistant Professor
Wesley Bible Chair
Gerald LePere
Assistant Professor
Baptist Bible Chair
Fanning Yater Tant
Instructor
Church of Christ Bible Chair
Vincent J. Powers
Instructor
Roman Catholic Bible Chair

Department of Geography

Dr. William T. Chambers, Head of Department; B.A., Indiana State Normal; M.S., Ph.D., University of Chicago

Geography is a descriptive and interpretative study of the surface or "face" of the earth as the physical environment of man. It treats the land and the peoples of the world as they are now, describing each country or region with its surface features, soils, climate, vegetation, minerals and population and pointing out relationships between the natural environment in specific areas and the industrial and cultural achievements of the inhabitants.

Geography has both cultural and practical values. It imparts that knowledge and understanding of the home region, of the state and nation and of other parts of the world which marks educated people everywhere.

Dr. G. Loyd Collier
Associate Professor

Charles Garner
Instructor

Department of Sociology

Dr. Harold N. Clements Sr.
Assistant Professor

George B. Mears
Instructor

Charles E. Vetter
Instructor

Dr. M. B. Wade, Head of Department; B.S., Middle Tennessee State College; M.A., Ph.D., George Peabody College

Department of History

History is a study in the liberal arts. Life in a democratic society requires alert, civic-conscious citizens, who know and take pride in their country's past and who understand the problems that have confronted other nations; thus history enables as individual to become sensitive to the possibilities of the future. History courses survey the several fields of history and provide specialization in American and Modern European History.

History programs are designed to serve students who are planning to enter different careers. History has a particularly close relationship with the sciences and the arts, with business, politics, law, diplomacy, the ministry and with teaching. The elementary teacher and the writer of fiction will find history beneficial.

Dr. Charles K. Chamberlain, Head of Department; B.S., West Texas State University; M.A., Ph.D., University of Texas

William J. Brophy
Instructor

Dr. Vera Dugas
Associate Professor

Bobby H. Johnson
Assistant Professor

Tommie Jay Lowery
Instructor

Dr. Archie P. McDonald
Associate Professor

Dr. Robert S. Maxwell
Professor

Dr. Charles T. Nall
Assistant Professor

Dr. James L. Nichols
Professor

Allan M. Richman
Instructor

Department of Modern Languages

Dr. Carl Keul, Head of Department; B.A., Westminster College; M.A., Ph.D., Cornell University

The Department of Modern Languages, headed by Dr. Carl Keul, recognizes three principal objectives: to develop real competence in understanding, speaking, reading and writing a modern language; to cultivate an appreciation for the culture and civilization of the people whose language is being studied; and to provide guidance in preparation for the various opportunities in language work.

Students may select language majors or minors from French, German or Spanish. Other courses offered by the Department are in Russian and independent language study. Graduate students may work toward the M.A. in the fields of French or Spanish.

Will Barclay
Instructor

Ross Bridewell
Assistant Professor

Elizabeth Davis
Assistant Professor

Bonnie Elgin
Instructor

Dr. Vivian Gruber
Associate Professor

Manuel Mendoza
Assistant Professor

Dr. Olin Newton
Associate Professor

Hectorine Piercey
Assistant Professor

Edwin Shake
Assistant Professor

Department of Political Science

The courses offered by the Department of Political Science, headed by Dr. Joe E. Ericson, are planned for students who are planning careers in law or in politics at the local, state or national level. Prospective teachers of the social sciences have an opportunity to broaden and deepen their knowledge of the subjects they will teach. Those wishing to enter civil service will find courses furnishing valuable background material and essential information about their field of work.

The increasing importance of the role of government and its relation to individuals and social institutions imposes serious duties and responsibilities upon the citizen in a democratic system. Democracy depends for its success upon an intelligent, informed and participating citizenry.

Dr. Joe E. Ericson, Head of Department; B.S.E., M.A., Ph.D., Texas Technological College

Joe David Cox Jr.
Instructor

James G. Dickson Jr.
Instructor

Charles W. Simpson
Instructor

Stephen W. Smith
Assistant Professor

John O. Stephens
Assistant Professor

r. John T. Lewis III, Head of Department; .A., Millsaps College; M.A., Ph.D., University of Mississippi

Department of Psychology

The Department of Psychology furthers the study and understanding of human behavior. To effect this purpose the department offers courses for the general education of all students and a major-minor program in general-experimental psychology as well as a graduate major for persons seeking such specialization.

Kenneth Hackney
Assistant Professor

Dr. Everett L. Sutter
Associate Professor

Dr. Wayne J. Wilson
Assistant Professor

School of Fine Arts

Dr. William L. Turner
Dean of the School of Fine Arts

Mary Akin
Secretary to Dean Turner

The School of Fine Arts, headed by Dean William M. Turner, includes the departments of art, music, speech and drama.

The school provides broad basic art foundations for students planning a professional career in art or art education. The school also offers opportunities for the development of skills in art and aesthetic understanding for the non-art major.

The office of the dean seeks to promote and foster events in the performing arts which provide aesthetic growth to all students and to help maintain a cultural climate in the college.

Dean Turner came to SFA in 1960 as head of the Department of Music. He became dean of the School of Fine Arts in 1965.

Dr. Turner received his B.S. and M.S. in music and his Ed.D. from North Texas State College. He is a member of Phi Mu Alpha Sinfonia and the Texas Music Educators Association. He has served on the board of the Association of College and University Concert Managers.

Department of Art

The Art Curriculum has been designed to provide basic art foundations for the student who plans a professional career in art or art education. In addition to this twofold purpose the Department of Art provides training in certain specialized areas especially designed for the non-art major. This training offers opportunities for the development of skills in art and aesthetic understanding in connection with major works in other departments.

Dr. Creighton H. Delaney, Head of Department; B.A., Oklahoma City University; B.A., Central State College; M.A., Ph.D., Arizona State University

William Arscott
Instructor

George Emrick
Assistant Professor

Harold W. Hill
Instructor

Jerry D. Poole
Instructor

Dr. Karl Schlicher
Professor

James R. Snyder
Instructor

Department of Music

The Department of Music provides training for students wishing to follow careers in music as teachers or performers. The curricula for those students stress the development of a sound functional musicianship, using personal experience with worthy music as a basis and the establishment of a broad background in liberal arts so that undergraduate training will promote not only professional competence but intellectual maturity.

The Department of Music also provides opportunities for musical experience and expression for students who are majoring in other areas of study. These students may participate in the band, orchestra, stage band, choir or musical shows and may pursue individual study of voice, piano, organ or other instruments.

Dr. Dan Beaty
Assistant Professor

David W. Jones
Assistant Professor

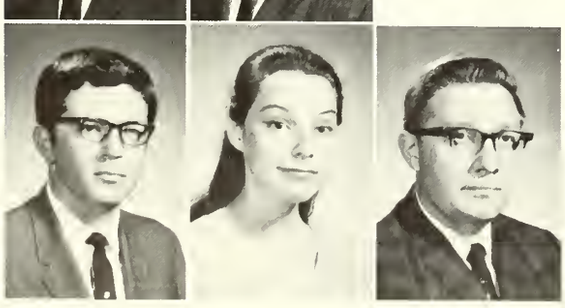

Wilson Pickering
Instructor

Norma Hagerman Radoff
Instructor

George West
Assistant Professor

Dr. Gordon Ohlsson, Head of Department; B.A., B.M., Hastings College; M.A., Ed.D., Columbia University

Department of Speech

The Department of Speech exists to meet two needs of the college. First, it offers instruction in a general education to aid all students in meeting the common speech situations. Second, it trains majors and minors to meet professional needs. At all times an attempt is made to realize that the student is being trained to appear outside the classroom as well as in it; that speech has social utility as well as beauty; and that the average man in the average conversation or audience, untrained in appreciating the niceties of speech, is the eventual critic.

The Department of Speech offers study in dramatics, interpretation, radio-television, rhetoric and public address and speech and hearing therapy.

Dr. Robert Capel, Head of Department; B.A., William Penn College; M.A., Ph.D., University of Wisconsin

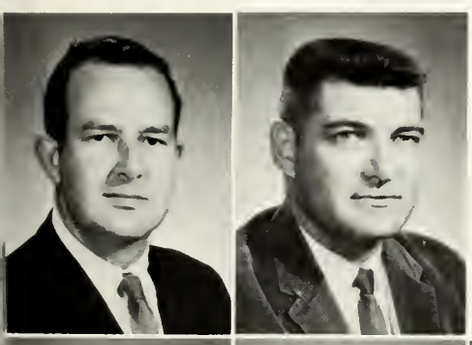

Reece Elliott
Instructor

Donald L. Graham
Assistant Professor

Thomas Martin Matthys
Instructor

Mac R. Moseley
Assistant Professor

Elnita Stanley
Assistant Professor

James Edward Towns
Instructor

Dr. W. K. Waters
Associate Professor

James Willert
Instructor

School of Forestry

Dr. Laurence C. Walker
Dean of the School of Forestry

Nancy King
Secretary to Dean Walker

The School of Forestry, headed by Dean Laurence C. Walker, offers training in the management of forest land for maximum return of timber and associated products. In addition to timber, forest lands provide watershed protection, soil stabilization, livestock range, wildlife refuge and recreational facilities for camping, hunting and fishing. The School of Forestry educates young men and women in the correct management of forest lands for continuous production of these goods and services. The school also conducts research to help solve the problems of conserving forests.

Dr. Walker became dean of the School of Forestry in 1965. He received his B.S. from Pennsylvania State University, his M.F. from Yale University and his Ph.D. from State University of New York.

Dr. Walker is a member of the Society of American Foresters, the Texas Forestry Association, the American Forestry Association, the Soil Science Society of America and Phi Eta Sigma.

Department of Forestry

Forestry is the management of forest lands for the continuous production of goods and services. The main objective of the Department of Forestry is to give a professional education in forestry which will enable graduates to manage forest land for the maximum return of timber and associated products. The department conducts research which contributes to the solution of many forest problems of the Nacogdoches area and which, through education and publicity, emphasizes the importance of forest lands and the correct methods of their management.

Another objective of the Department of Forestry and its faculty is to counsel students concerning their individual interest in the forestry curriculum, its options and in the profession. The office of the Dean of the School advises students undecided about options and approves degree plans, class schedules, and final graduation plans.

Dr. Laurence C. Walker, Dean of School; B.S., Pennsylvania State University; M.F., Yale University; Ph.D., State University of New York

Dr. Robert B. Baker
Associate Professor

Dr. M. Victor Bilan
Associate Professor

Dr. Leonard F. Burkart
Associate Professor

Dr. Eugene F. Hastings
Assistant Professor

Ellis V. Hunt Jr.
Assistant Professor

Mary Jo Linthicum
Forestry Librarian

Dr. Nelson Samson
Associate Professor

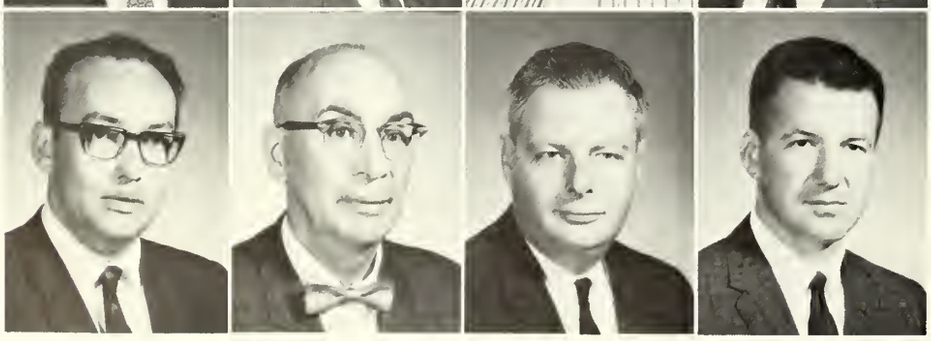

Dr. James Robert Singer
Assistant Professor

Dr. Arthur F. Verrall
Professor

Dr. Kenneth Watterson
Assistant Professor

Dr. Harry V. Wiant Jr.
Associate Professor

Sylvans Attend 10th Annual Forestry Conclave At University of Georgia

Bill Snow and Ted Fox, on the cross-cut saw, race against the clock to win the Cant sawing contest. Chuck Coates and Tim Hill urge them on while helping to hold the wooden block.

Log chopping was one of the events at the conclave. Here Bill Snow shows that he is a real Lumberjack by exhibiting his proficiency with an ax.

Sylvans practiced many months on the SFA campus for the pole climbing events to be held at the conclave.

Guy Allen, right **above**, won second place in the log birling contest at the University of Georgia.

Dr. Walter Kidd, Dr. Francis Abernethy, Mrs. Maurice Cecil and John Withey, SFA English instructors, pose for a picture during the President's Christmas Reception.

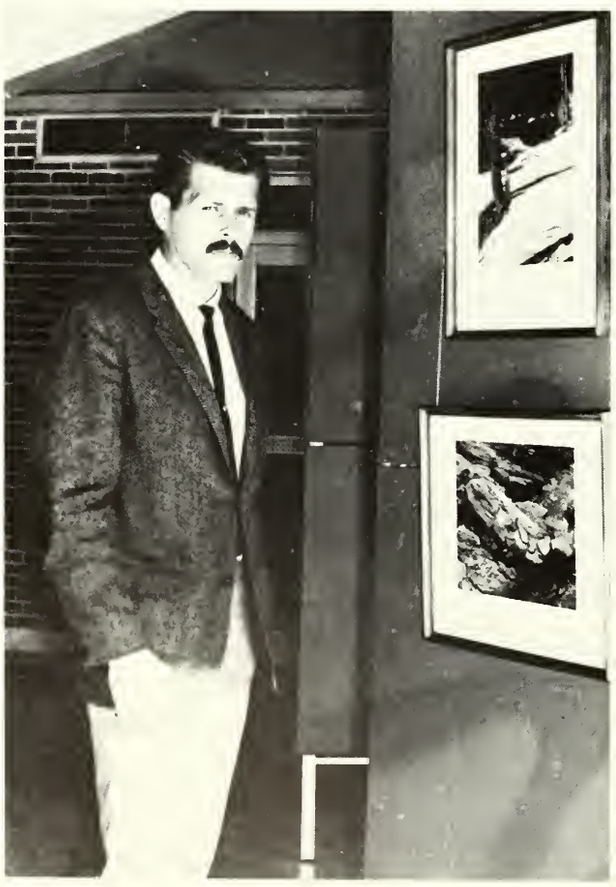

James Ross Snyder, SFA art instructor, is seen with two of his pictures that were displayed in the College Center Gazebo.

Outside

Travis A. Cox, music instructor, and David W. Jones, associate profes of music, assist Paul Freeman with his piccolo trumpet.

Mme. Hectorine Piercey, SFA French instructor, presents Miss Gail Abrahamson, freshman French major, with a one-year Sorbonne scholarship.

Adding to the decor of the President's Christmas Reception was a table decoration comprised of a Christmas wreath frozen in ice.

The Classroom

Dr. Elma Heard, SFA English instructor for 18 years, is always willing to give the inquisitive student a look at the books in her collection.

Administrative Assistants

Lena Arnwine, R.N.
College Nurse
John Lynn Bailey
Executive Director, Alumni Services
James R. Benson
EDP Center
Elmer Childers
Manager, Food Services

Paul Durrett
Director, College Center
Clyde Iglinsky
Associate Director, Admissions
Jerry K. Johnson
Director of Placement, Loans, Scholarships
W. P. Killingsworth, M.D.
College Physician

Ralph E. McCormack
Manager, College Bookstore
Kenneth McFarland
Director of Housing
Thomas Montgomery
Postmaster
Helen M. Shipp
Chief Switchboard Operator

Madge Stallings
Director, Stenographic Bureau
Richard Voigtel
Assistant Director, Admissions
Melvin H. Wester
Director of Guidance
Travis Whitaker
Auditor

Library Staff

Back Row Miss Mary A. Nooe, Assistant Librarian; Miss Mildred Wyatt, Director East Texas Room; Miss Elizabeth Tucker, Library Assistant. **Third Row** Mrs. Vivian Hickerson, Library Assistant; Mrs. Vicki Rains, Library Assistant; Mrs. Ruth Lane, Library Assistant; Miss Gloria White, Library Assistant. **Second Row** Mrs. Sue Ellen Brown, Library Assistant; Mrs. Brenda H. Clifton, Library Assistant; Miss Peggy Wedgeworth, Assistant Librarian; Miss Sue Taylor, Assistant Librarian. **First Row** Wilbert D. Blackmon, Library Assistant; Miss Cleo Kelly, Assistant Librarian; Mrs. Shirley Warrendorf, Library Assistant; Mrs. Elizabeth Ann Chandler, Library Assistant; Dr. Floyd R. Meyer, Library Diector.

Reba Denny and **Lois Parker,** Dorm 14

Mary Ellon Guy and **Mary Sue Bradshaw,** Dorm 16

Dorm Mothers

Francis Hartman
Ferguson

Peggy McWilliams
Unit I

Nina McCarty, Gibbs Hall

Eura Wiseman, Wisely Hall

Dorris McHenry, Mays Hall

Fay Gordon, South Dorm

Myra Crawford, North Dorm

Susie Hamilton, Dorm 7

And Assistants

Ruth Garlough, Unit II

Dorothy Kent and **Arnelia Aiken,** Dorm 15

Annis McKay, Dorm 10

Pauline Turner, Unit III

Sammie Mouton, Dorm 13

SPORTS

Far off I hear the crowing of the cocks,
And through the opening door that time unlocks
Feel the fresh breathing of Tomorrow creep.

—Longfellow

Head football coach Travis Hughes gives pointers to Tom McNeil, SFA halfback.

Football 1966

Mart Crawford
Defensive Coach

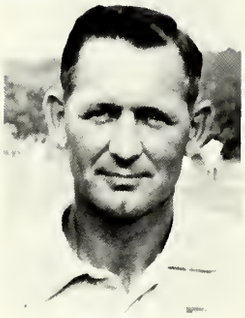

Charles Simmons
Assistant Defensive Coach

Gordon Brown
Backfield Coach

Lynn Graves
Graduate Assistant

Larry Minter
Graduate Assistant

Richey Robertson
Quarterback

Charles O'Kelly
Defensive Guard

Bill Grindle
Defensive Tackle

Mike Newman
Quarterback

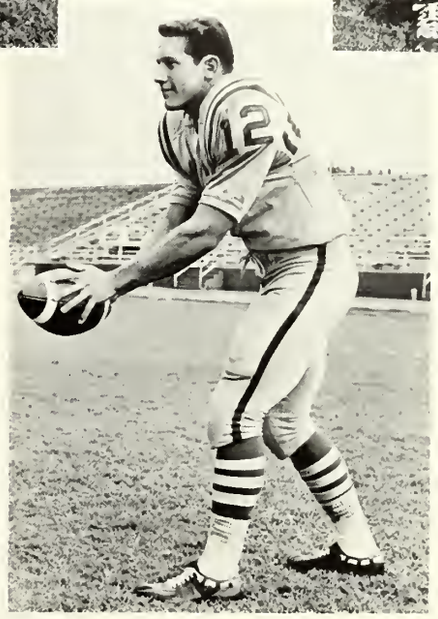

Mutt Henderson
Quarterback

Let's Go!

Mutt Henderson picks up valuable yardage in the Homecoming game to help the SFA Lumberjacks defeat Sam Houston's Bearkats. The Jacks won the match with a 21-14 victory.

Let's Fight!

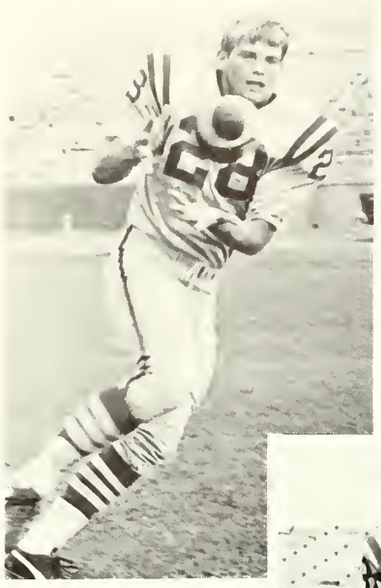

Ronnie Hawthorne
Halfback

Pat Heffernan
Halfback

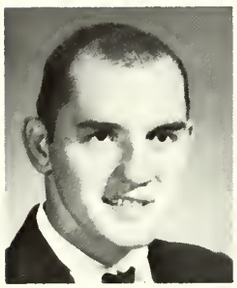

Dick Cooper
Halfback

Jim McEnturff sports a Conferedate flag on his helmet to signify that h is a member of the Jacks' defensive squad.

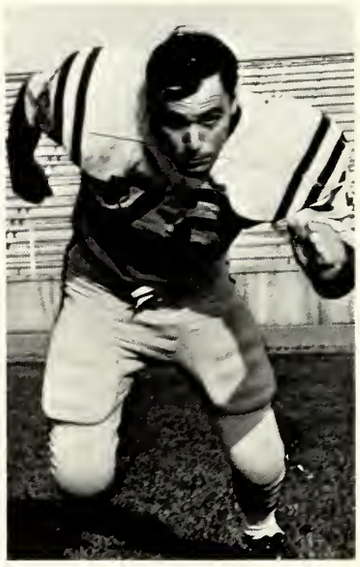

Ken Tomlinson
Defensive Tackle

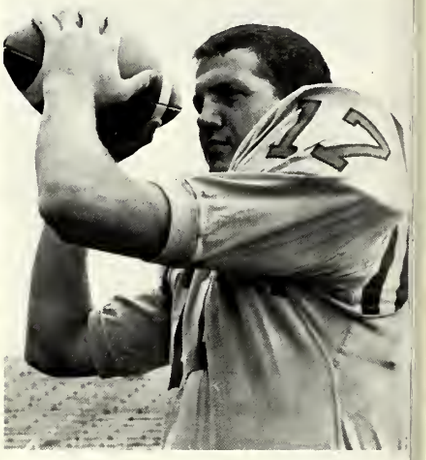

Larry Putnam
Quarterback

Mike Johnson grimaces as he is carried off the field after reinjuring his ankle in the Jacks' first game of the season against East Central Oklahoma.

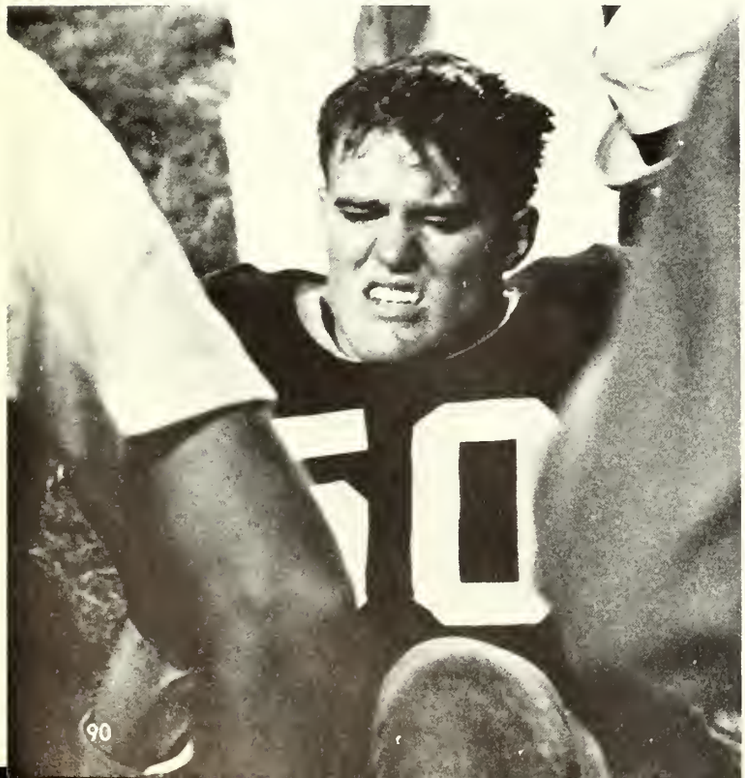

Mac Parker
Halfback

Jim Tomlin
Halfback

Bob Wagner
Halfback

Bill Henderson
Defensive Guard

Mike McBee
Defensive End

Pat Hollomon
Linebacker

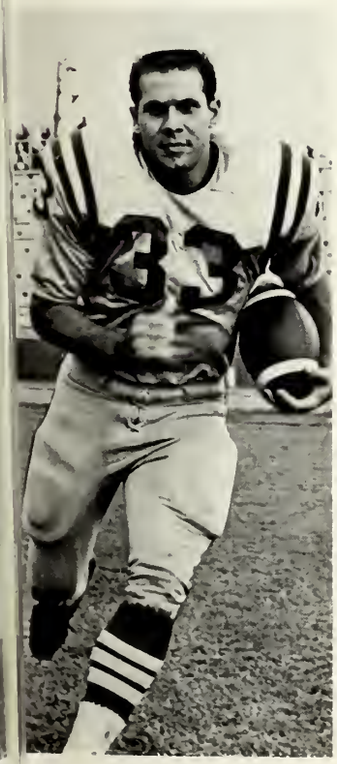

Thomas Byer
Fullback

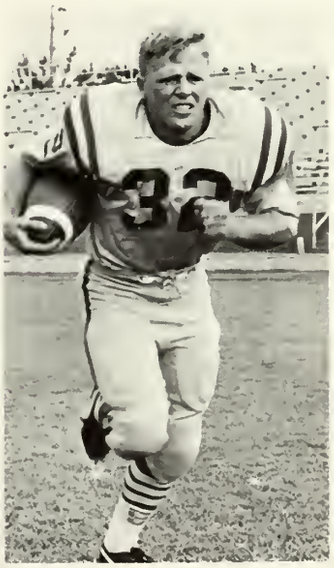

Bo Warren
Fullback

Exhausted, Jim Tomlin catches his breath with the aid of oxygen during the SFA-Sul Ross game.

1966 Football Schedule

		SFA	OPPONENT
Sept. 17	East Central Oklahoma at SFA	21	0
Sept. 24	Angelo State at San Angelo	34	14
Oct. 1	Open		
Oct. 8	Texas A&I at Kingsville	22	21
Oct. 15	Sul Ross at SFA	13	14
Oct. 22	Howard Payne at Brownwood	0	3
Oct. 29	Sam Houston at SFA	21	14
Nov. 5	Southwest Texas at San Marcos	7	20
Nov. 12	McMurry at Abilene	0	0
Nov. 19	East Texas at SFA	24	7

"All the way big Jacks . . ."

Jimmy Lopez
Defensive Halfback

Drive On Mutt!

Thomas Mixon
Fullback

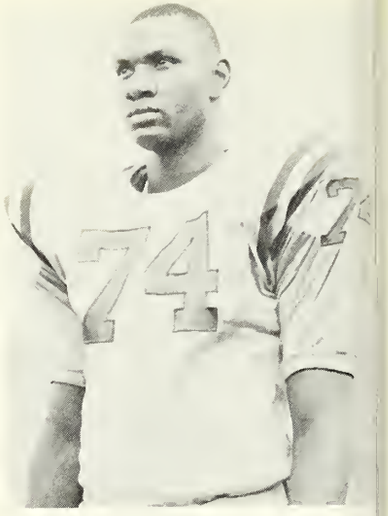

Frank Lane
Left Tackle

Tim Chatagnier
Halfback

Frank Beauchamp
Linebacker

Jimmy Brown
Halfback

"Give 'Em Hell Big Jacks . . . "

Tommy Langford
Right Tackle

Ray Todd
Left End

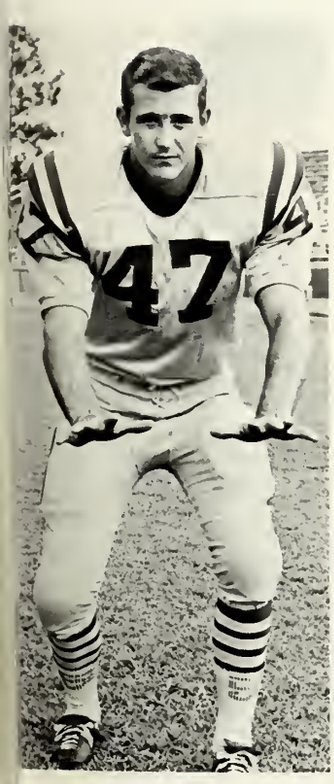

Billy Don Davis
Defensive Safety

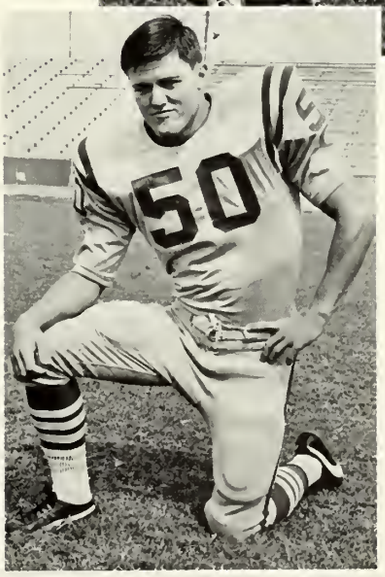

Mike Johnson
Center

Hubert Hancock
Right End

Robert Landry
Defensive Guard

Steve James
Center

James Greer
Defensive Tackle

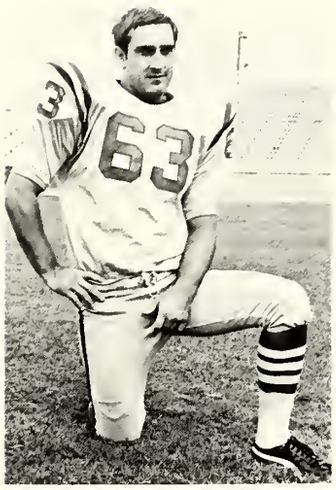

Eddie Bentley
Right Guard

Coach Hughes and Charles Hall confer on tactics to use in the SFA-Sul Ross game.

"But I said to stop—Now!"

Mike Ford
Defensive
End

Ronnie Driggs
Left Guard

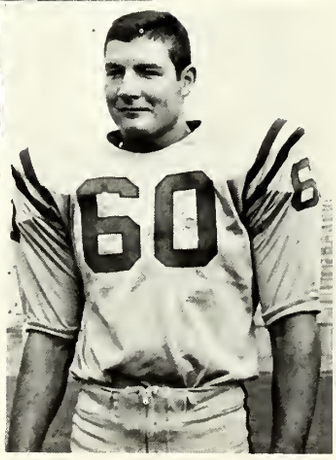

Tim Martindale
Linebacker

David Stamps
Linebacker

Gary Jeter
Right End

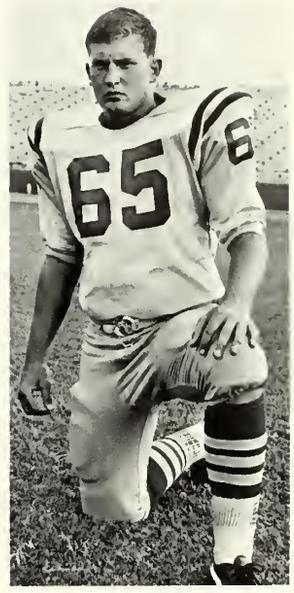

Jim McEnturff
Defensive Guard

Danny Gillar
Defensive Left End

Lubbie Whitmire
Guard

Go Jacks!

Charles Hall
Left Guard

Lumberjacks Billy Don Davis (No. 47) and Richey Robertson (No. 10) team up to bring Lobo halfback Jacob Henry down.

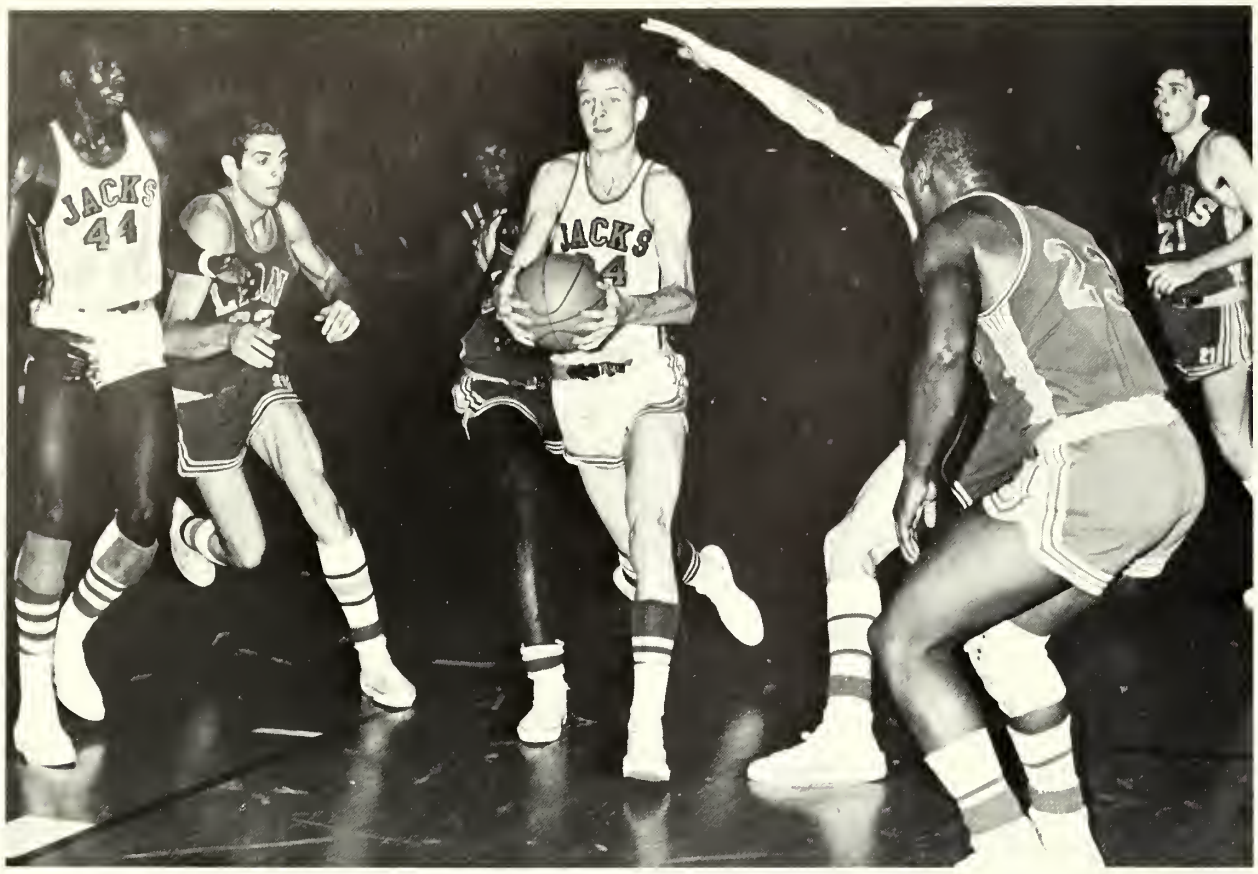

SFA

Basketball 1966-67

Dick Davis, 5'8"
Guard

King Campbell, 6'4"
Forward

Narvis Anderson, 6'8"
Forward

Wayne Fults, 6'4"
Forward

George Johnson, 6'11"
Center

Lilo Crowe, 6'4"
Forward

Ervin Polnick, 6'4"
Guard

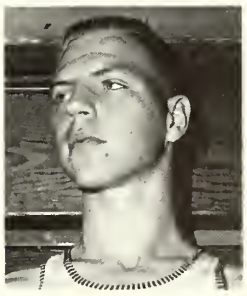

Marvin Polnick, 6'4"
Guard

Surry Oliver, 6'6"
Forward

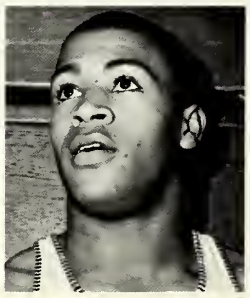

Harvey Rayson, 6'0"
Forward

THE SEASON AT A GLANCE

Marshall Brown, head basketball coach at SFA, introduced a new breed of young cage players to his overwhelming audience of basketball fans this year. Starting the season were 12 cagers—seven more than were needed to fill a starting lineup. Nine of the twelve were freshmen, two were sophomores and one was a junior.

Starting the season off in Shelton Gym against East Texas Baptist, the Jacks fought their hearts out all the way to upset ETBC 77-63 for the first win of the season. And they didn't stop there.

By the time the Lumberjacks were three weeks deep in season play they had already defeated seven straight opponents and were facing Texas A&M, one of the biggest of the non-conference contenders on their schedule. In the game the Jacks proved they could compete with the Southwest Conference as well as the Lone Star Conference.

Texas A&M won the game, its first win of the season, but SFA gave the Aggies a good run for their money. The Jacks had tied the game and with two seconds remaining found themselves two points behind with the ball on the Aggies' end of the court. Not making the badly needed two points the Jacks lost the game 78-76, their first loss of the season.

The Lumberjacks finished the season with a 19-7 record, identical with the 1964-65 record that netted a LSC championship. Of the seven losses for the season only one was witnessed in Nacogdoches, a 66-64 upset by Arlington State in a rematch game. Only two weeks before, SFA had defeated Arlington 90-86 in Arlington.

Probably the most sensational home game ot the season was the rematch with Howard Payne. SFA never trailed during the contest and they upset the 'Jackets 102-80. At that time Howard Payne was rated as the number 2 small college basketball team in the nation. They were undefeated through 12 conference games. The Yellowjackets had previously defeated SFA 99-84 in Brownwood.

Struggling to keep a rebound Lumberjack George Johnson gets all wrapped up with a Texas Aggie who insisted the rebound was his.

119241

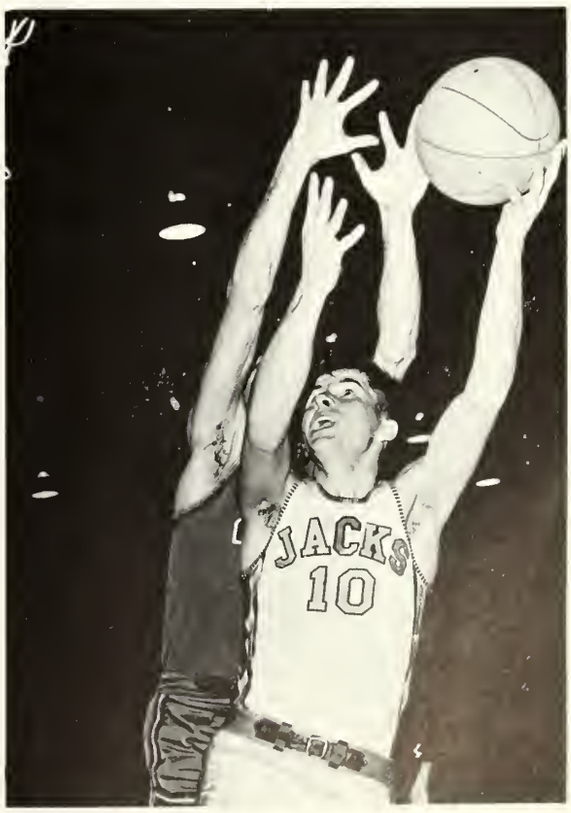

Dick Davis scores another two points against the Howard Payne Yellowjackets. Dick, a 5'8" freshman, rallied for 30 points as the Jacks powered past Howard Payne.

Coach Marshall Brown and star freshman George Johnson watch the action as SFA maintains a healthy lead over the Yellowjackets.

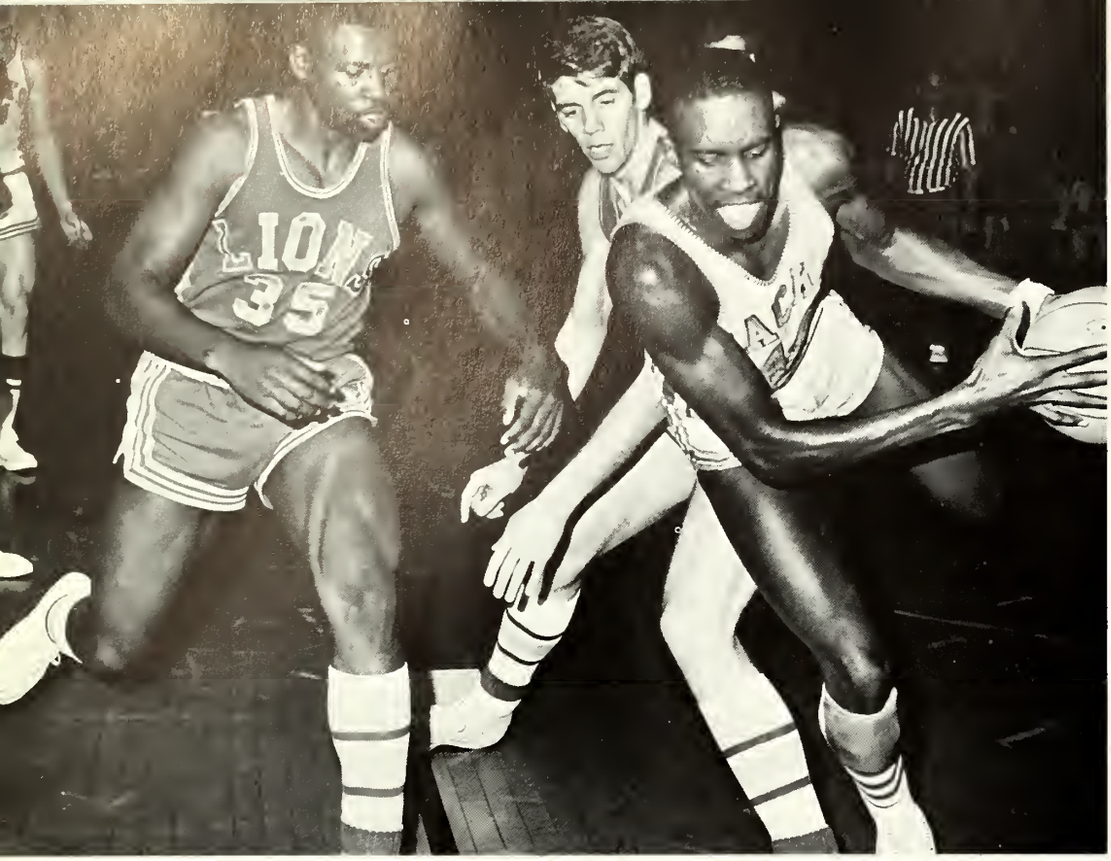

Freshman Surry Oliver is forced out of bounds on this play, but not before he saved the ball. Surry was the only Lumberjack to make the all conference ratings this year. He maintained a 20 point scoring average at the end of the conference play.

George Johnson, below, destroys all hopes for a Texas Aggie field goal as he puts a hand over the basketball. Aiding Big George is Marvin Polnick.

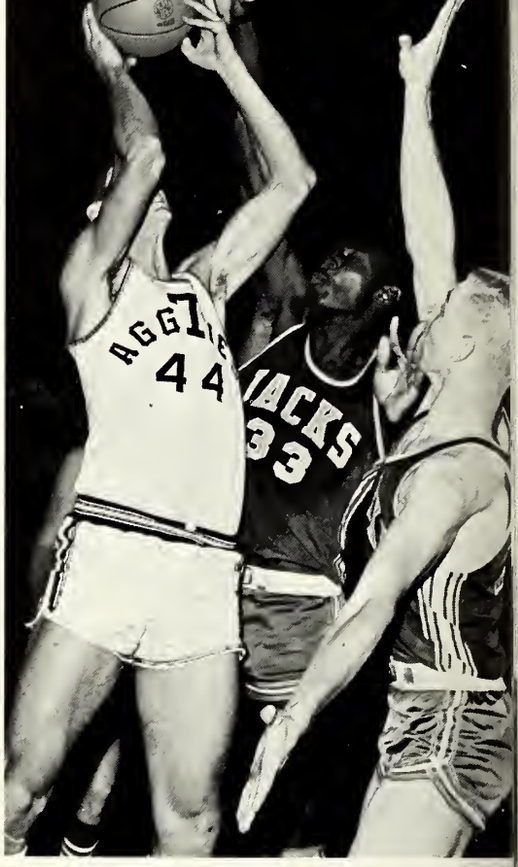

Coach Marshall Brown at his job . . . coaching the SFA Lumberjacks to win over the Howard Payne Yellowjackets in Shelton Gym.

Being 6'11" tall proved to be a good advantage for George Johnson, but it was sometimes a disadvantage. The little guys kept bumping into George's knees!

SEASON RECORD (19-7)

SFA	OPPONENT	
77	East Texas Baptist	63
68	LeTourneau Tech	64
122	Houston Baptist	61
81	Midwestern University	79
90	Arlington State	86
96	McNeese State	87
75	Houston Baptist	57
76	Texas A&M	78
83	LeTourneau Tech	75
64	McNeese State	74
93	Northwestern Louisiana	71
64	Arlington State	66
60	Sul Ross	47
84	Howard Payne	99
91	Sam Houston	82
60	Sam Houston	66
99	McMurry	83
83	East Texas	70
78	Southwest Texas	77
93	Texas A&I	67
79	East Texas	86
89	McMurry	81
83	Texas A&I	73
67	Southwest Texas	74
102	Howard Payne	80
112	Sul Ross	80

Caught from all sides and not knowing where to throw the ball, Wayne Fults decides between the legs of an East Texas State cager as his only chance. Wayne gave to Marvin Polnick who rallied for a two point field goal from the side.

Harvey Rayson, the little man with all the speed, found and used every possible way of getting around the big fellas. Here Harvey stops short of the basket and pitches in a pair of points over the head of East Texas' William Gaines.

1966-67
SEASON CUMULATIVE STATISTICS
26-GAME SUMMARY

		FIELD GOALS			FREE THROWS			RB		TP	
PLAYERS	NO. GAMES	ATT.	MADE	PCT.	ATT.	MADE	PCT.	NO.	AVG.	NO.	AVG.
Oliver	26	347	201	.579	139	96	.691	250	9.6	498	19.2
Johnson	25	310	155	.500	178	112	.629	322	12.9	422	16.9
M. Polnick	26	208	116	.558	118	83	.703	150	5.8	315	12.1
Rayson	22	236	91	.386	98	67	.684	67	3.0	249	11.3
E. Polnick	24	187	88	.471	86	59	.686	126	5.3	235	9.8
Fults	26	160	70	.438	39	15	.385	81	3.1	155	6.0
Davis	23	100	42	.420	44	40	.909	16	0.7	124	5.4
Campbell	24	59	23	.390	26	17	.654	49	2.1	63	2.6
Anderson	15	24	9	.375	0	0	.000	21	1.4	18	1.2
Crowe	5	4	1	.250	3	0	.000	3	0.6	2	0.4
Hawkins	10	43	20	.465	25	19	.760	25	2.5	59	5.9
Hudson	9	18	8	.444	16	13	.813	10	1.1	29	3.3
team											
TOTALS	26	1696	824		772	521	.675	1220	46.9	2169	83.4
OPP	26	1658	732		643	462	.719	1010	38.8	1926	74.1

SFA's 1967 Cindermen

First Row: Herbie Flora, David Hall, Loyd Carey **Second Row:** Bobby Morisak, Brooks Griffin, Doug Moore **Third Row:** Robert Bergfeld, George Halas, Donald Newman, Mike Moran **Fourth Row:** Henry Malone, Ronnie Clark, Wilbur Johnson, James Martin

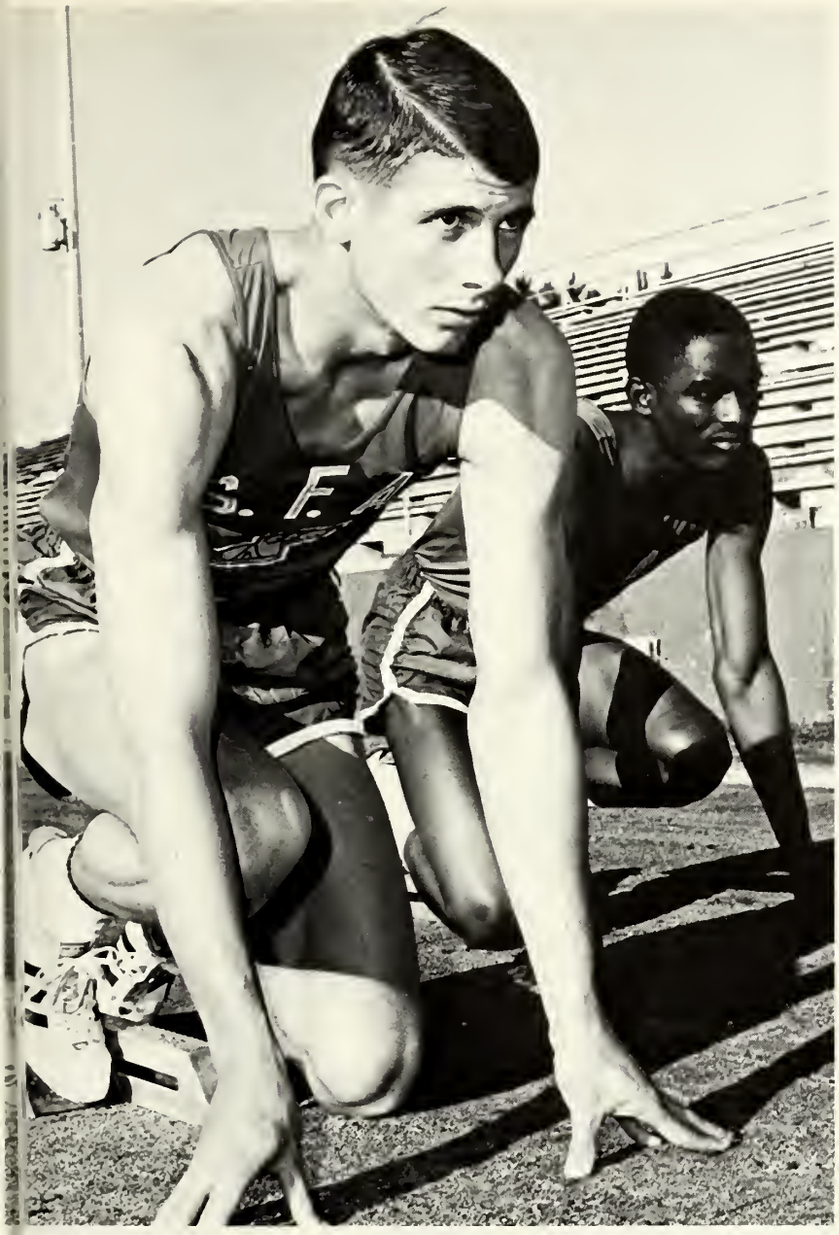

James Martin and **Henry Malone**
Sprints, Relays

Mike Moran
440, Relays

Loyd Carey
880, Relays

Donald Newman
Pole Vault

Track

Coach Joe Richardson and Ray Todd

Bobby Morisak
Javeline

Wilbur Johnson
440, Relays

Doug Moore
Sprints, 440, Relays

George Halas
Pole Vault

and

Field . . .

David Hall
880, Mile

Herbie Flora
880, Sprints

Golf . . . 1967

Sparky Cartwright

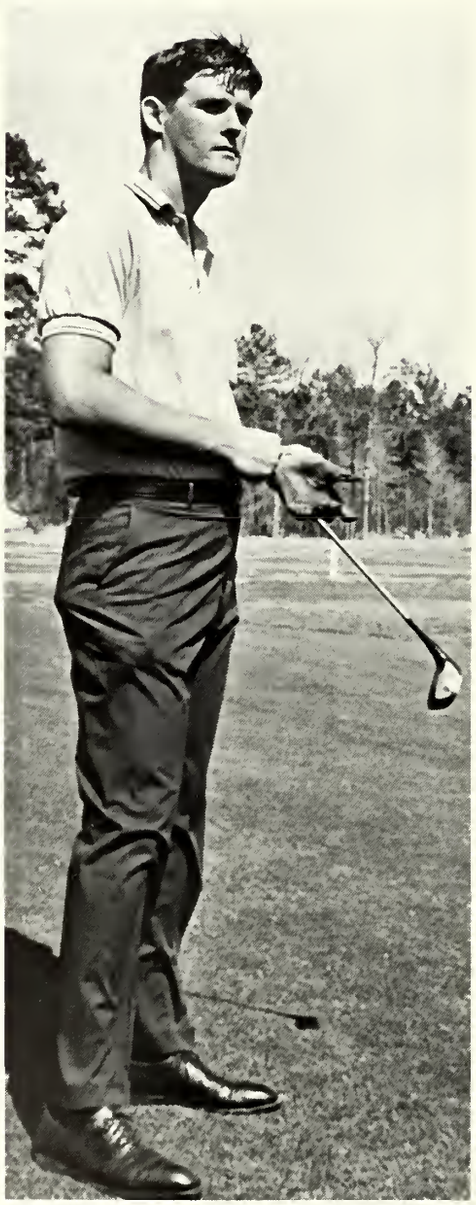

Sandy Hanes

Richard Edwards

SFA's Linksmen . . .

SFA's trophy winning linksmen are, from **left to right,** Richard Edwards, Fran Dzwilewski, Sandy Hanes, C. E. Boyd and Sparky Cartwright.

C. E. Boyd

Ed Fielder

Fran Dzwilewski

SFA's Netters

Ronnie Sherbert
Singles and Doubles

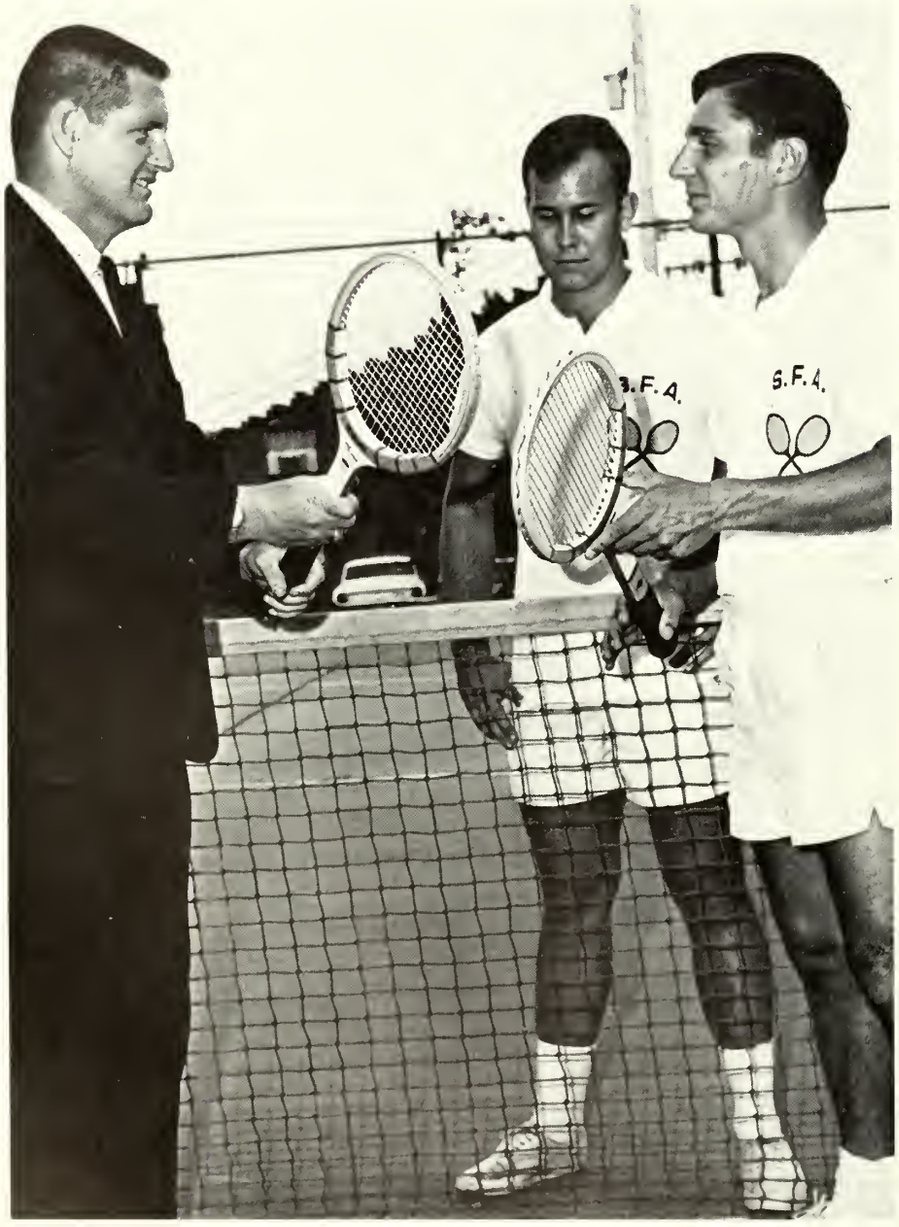

Coach Jack Rhoades discusses form with Ronnie Sherbert and Jerry Schlief. Due to fine coaching and excellent players SFA ended the season with four wins and one loss.

Robert Wilson
Singles and Doubles

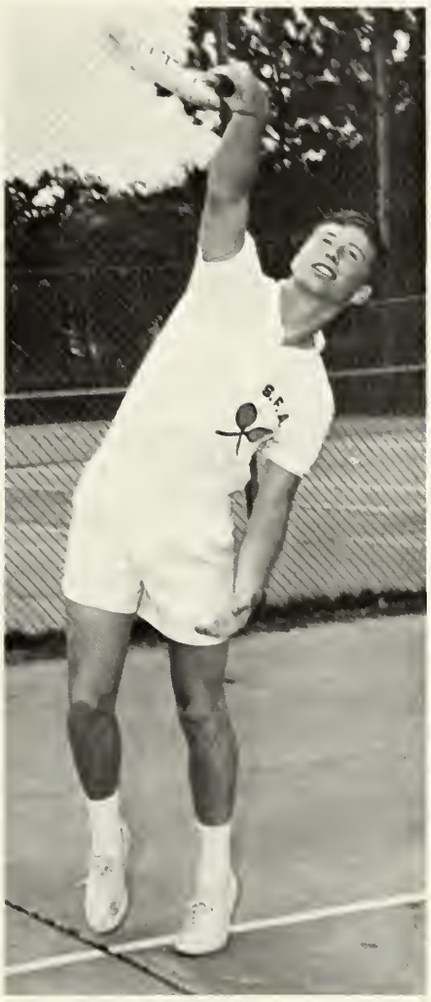

Travis Stripling
Singles

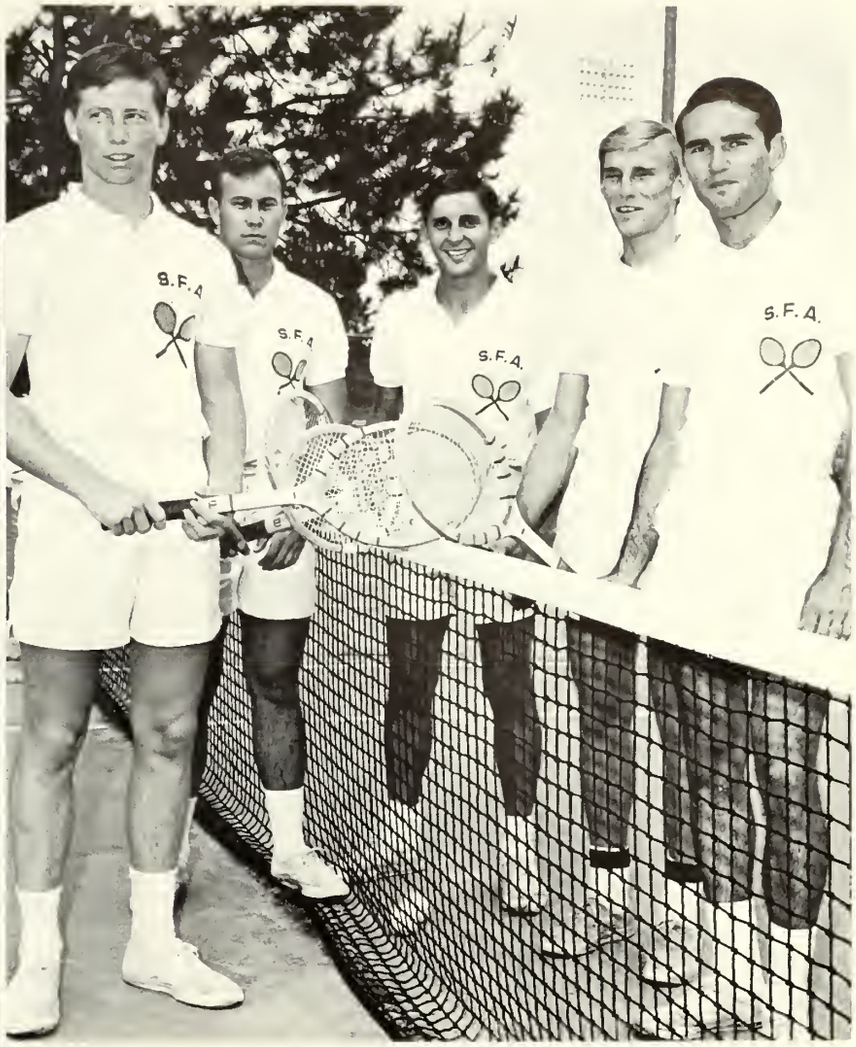

SFA's Netters are, **left to right**, Travis Stripling, Ronnie Sherbert, Jerry Schlief, Robert Wilson and Sammy Giles.

Jerry Schlief
Singles and Doubles

Sammy Giles
Singles and Doubles

"Oh Coach, ain't this enough?"

Spring Training

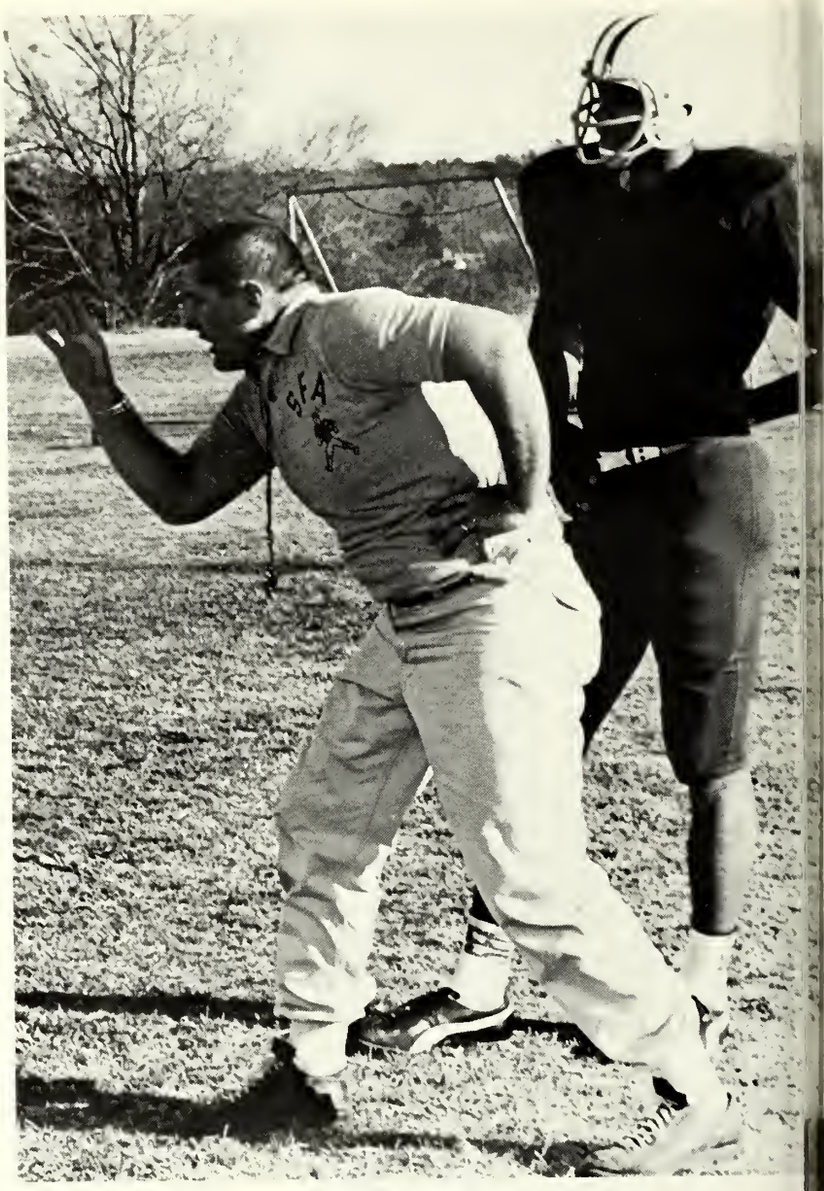

"Hey, you lazy mullets—get to work!"

"Hey guys, you can ease up a little now—the coach just left!"

"32 . . . 24 . . . 36 . . . "

SFA's star linksman Sandy Hanes, **right,** was runner-up for the medalist trophy. Coach Travis Hughes presents the winner, Jay Gannaway of Sam Houston State, the award.

Mike Carswell, winner of the 1967 SFA Bowling Tournament, defeated previous champion Mike Haney with a three-game score of 608.

Champs In Other Sports

After defeating three-year winner Grover Belcher, sophomore Mike Ferrell became SFA's billiards champion following the SFA Billiards Tournament in the College Center.

David Nutt, representing Delta Sigma Phi Fraternity, compiled 15,860 points to win the decathlon intramural championship.

Muscleman Mike Jones, junior student at SFA, won the Mr. Central Texas title for his physique and weight lifting.

PERSONALITIES

So here hath been dawning
  Another blue day.
Think wilt thou let it
  Slip useless away?
Out of eternity
  This new day is born;
Into eternity
  At night will return.
Behold it aforetime
  No eye ever did;
So soon it for ever
  From all eyes is hid.

—Carlyle

Miss Stone Fort

Miss Judy Mikulek

Miss Susan Brock
First Runner-up

Miss Carla Barwick
Second Runner-up

Miss Stone Fort Runners-Up

Miss Bonnie Kridler
Third Runner-up

Miss Betty Tipton
Fourth Runner-up

Recipient, Ralph Todd
Memorial Award

James Greer

For Outstanding Sportsmanship,
Character and Academic Achievement
and Athletic Ability

Who's Who at SFA

Mrs. Susan Low Allen
San Augustine
Home Economics

Marvin Joe Angle
Nacogdoches
History

Twenty-three Stephen F. Austin students were named to Who's Who Among Students in American Universities and Colleges.

Selection was made by a committee chosen by President Ralph W. Steen consisting of one member of each of the five schools, the dean of men and the dean of women.

To be eligible, a student must be either a junior or a senior. Selection is based on grades, promise, attitude and student work. "In making this selection, we are trying to consider the total person," said Dean Ernestine Henry.

Mrs. Mattie Josephine Collins
Nacogdoches
Business Education

Who's Who

Miss Sheryl Kay Cushenberry
Dallas

Biology

Miss Christi Sue Hanna
Jacksonville

English and Physical Education

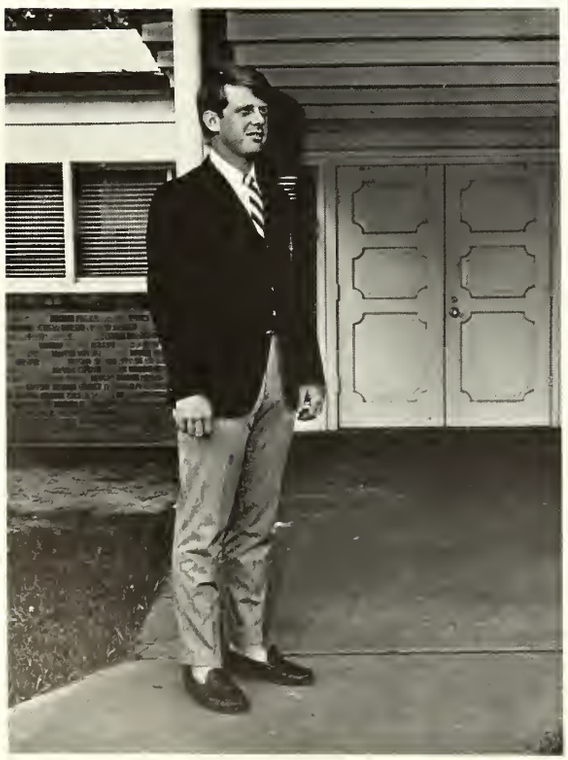

Martin John Harris
Lufkin

Biology

Donald George Henderson
Nacogdoches

Biology

Who's Who

Miss Brenda Sharlynn Herren
Tyler

Special Education

Miss Linda Jones
Center

Home Economics

Steve Lee Kelsey
LaMarque

Chemistry and Pre-med

Eugene Kindley
Pineland

Biology and Pre-med

Who's Who

Mrs. Karen Strunk Martin
Longview

Elementary Education

Miss Diana Lynn Morton
Cleveland

Business

John Deitrich Rulfs
Nacogdoches

Economics

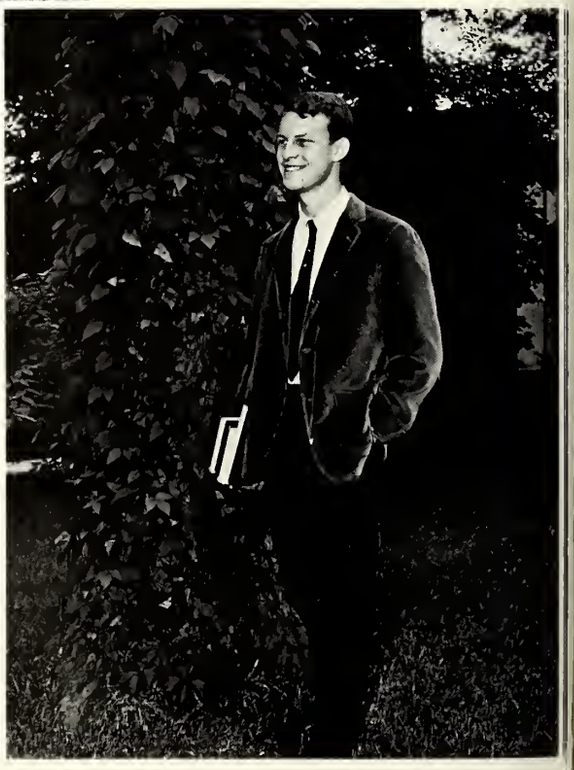

Larry Pollock
Nacogdoches

Psychology

Who's Who

Miss Jennifer Roberts
Longview

Music

Miss Donna Lynn Strickland
Lufkin

German and French

Miss Sharon Kaye Ross
Fort Worth

History and English

Michael Gary Sanders
Pasadena

Biology

Who's Who

Tucker Randall Spradley
Nacogdoches

Accounting

Miss Karen Lee Wilson
Huntington

English

Miss Linda Annette Windham
Tyler

Elementary Education

Carnival Queen

Miss Suzanne Mattson

Homecoming Queen

Miss Sara Bolton

Homecoming Royalty

Sara Bolton

Homecoming Queen ... Alpha Chi Omega Sorority ... Junior Favorite 1966 ... Annual Staff 1965 ... Student Congress ... ACEI Vice President ... Member TSEA ... Elementary Education Major

Dorothy Hardin

Homecoming Duchess ... Chi Omega Sorority ... Sylvan Club Duchess 1966 ... Publicity And Hospitality Committee ... Business Major

SFA Class Favorites of 1967

Freshman Favorites

Tommy Mason
Pixie Smith

Sophomore Favorites

Craig Severson
Melinda Bates

Junior Favorites

Regan McKewen
Linda Read

Senior Favorites

Lynn Simmons
Becky Levacy

Graduate Favorites

John Weete
Annette Dawson

Mr. and Miss SFA

Karen Wilson and Jim Wilson

Rodeo Queen

Miss Claudia Luce

Fraternity

Miss Phyllis Coussons
Phi Delta Theta

Miss Nikki Petropolis
Delta Sigma Phi

Miss Valerie Diehl
Teke

Miss Peggy Underdown
Beta Gamma Tau

Miss Judy Baldwin
Theta Chi

Sweethearts

Miss Betty Watford
Alpha Phi Omega

Miss Karen Martin
Pi Kappa Alpha

ORGANIZATIONS

Today is yesterday returned; returned
Full-powered to cancel, expiate, raise, adorn,
And reinstate us on the rock of peace;
Let it not share its predecessor's fate,
Nor like its elder sisters die a fool.

—Young

ORGANIZATIONS

SOCIAL
134-153

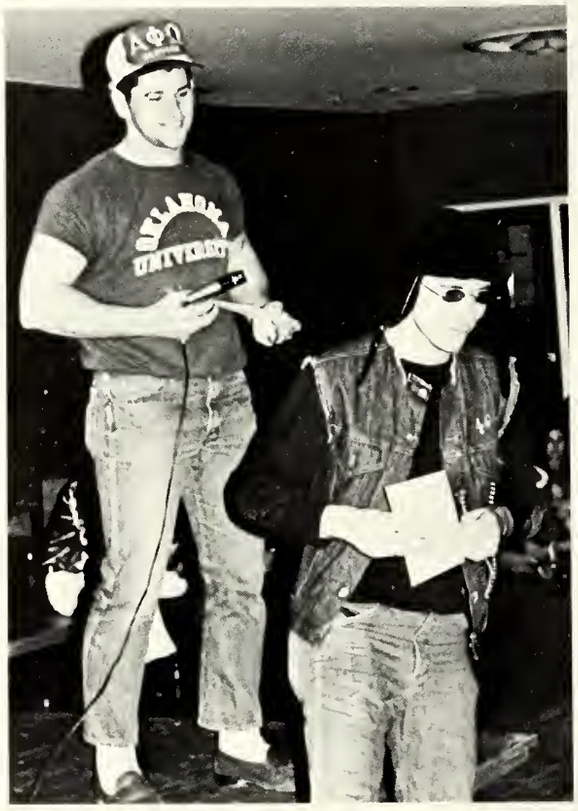

SERVICE
154-162

RELIGIOUS
163-165

PROFESSIONAL
166-185

Interfraternity Council

The IFC, governing body of the fraternity system, is composed of representatives from each fraternity. Members are Joe Ramsey, Pi Kappa Alpha; Nelson Flanagan, Teke; Robert Dutcher, Teke; Jerry Rogers, Pi Kappa Alpha; Orlend Braun, Pi Kappa Alpha; Ken Johnson, Phi Delta Theta; Johnny Clauson, Beta Gamma Tau; James Kyle, Delta Sigma Phi; Julian Bush, Delta Sigma Phi; Reagan McKewen, Phi Delta Theta; Lindsey Pack, Beta Gamma Tau; Larry Sullivan, Phi Delta Theta; Walter Shugart, Theta Chi; Johnny Coats, Theta Chi. Seated are David Rhoden, secretary-treasurer, Pi Kappa Alpha; Mike Sanders, president, Pi Kappa Alpha; Charles Bradbury, vice president, Delta Sigma Phi.

Panhellenic Council

Composed of three representatives from each sorority, the Panhellenic Council aims to keep sorority life unified and on a high level within the college. Members are Dianne Hall, Sigma Kappa; Nancy Gose, Sigma Kappa; Susan Manger, Delta Zeta; Linda Spivey, Alpha Chi Omega; Annette Hardin, Delta Zeta; Linda Innis, Alpha Chi Omega; Janet Tarrant, secretary, Delta Zeta; Linda Green, president, Alpha Chi Omega; Ruthann Pechulis, Sigma Kappa; Lavelle Miles, Chi Omega.

Alpha Chi Omega

Alpha Chi Omega, formerly Fidele Social Club, is the newest national sorority on campus. After several visits from national Alpha Chi Omega representatives, Fideles received permission to petition formally for membership. Following the official pledgeship, the new colony and its pledges were formally installed as members of Epsilon Eta Chapter of Alpha Chi Omega May 5-7.

Active participants in school activities, Alpha Chi Omegas have received honors throughout the year. Outstanding members are Sara Bolton, Homecoming Queen; Nancy Brown Cummings, Senior Duchess; Judy Mikulek, Miss Stone Fort; Janis Behrends, TSTA State Secretary; Phyllis Coussons, Phi Delta Theta Sweetheart; Judy Baldwin, Theta Chi Sweetheart; Sharon Ross, Student Congress Senior Representative and Who's Who for 1967; Jeanie Miller, Junior Student Congress Representative; Jane Nettle Westfall, Linda Spivey and Trudy Mitchell, Cheerleaders and Christi Hanna and Jennifer Roberts, Who's Who for 1967.

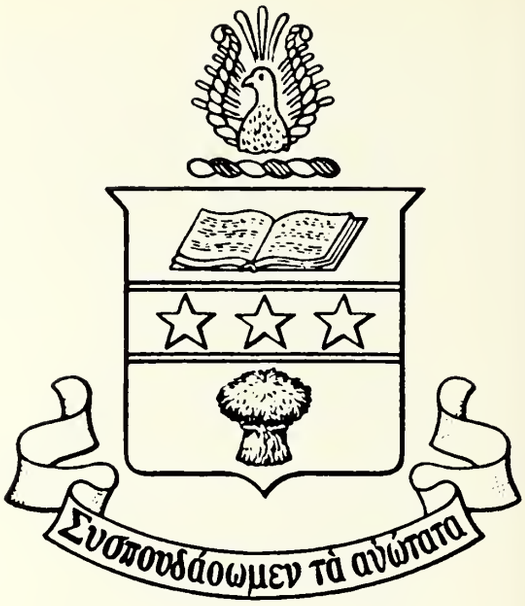

OFFICERS

Fidele Social Club

President ..... **Sue Calk**
Vice President ..... **Charlotte Hyams**
Treasurer ..... **Judy Truitt**
Rush Chairman ..... **Sandy Holley**
Pledge Trainer ..... **Cheryl Brundahl**

Alpha Chi Omega

President ..... **Judy Baldwin**
First Vice President ..... **Joann Scott**
Second Vice President ..... **Cheryl Brundahl**
Treasurer ..... **Pam Scaggs**
Rush Chairman ..... **Vicky Lobue**

At the All-Campus Carnival Alpha Chi Omegas served ice cream Hawaiian style.

Top Row, l. to r. Trudy Mitchell, Pat Henry, Ann Sawyer, Sherry Richardson, Sally Reid, Linda Rote, Karen Young, Sharon Heath, Kathy Brown, Sandra Thomas. **Bottom Row,** Karen Warren, Judy Clark, Beverly Kimble, Linda Loggins, Susan Rogers, Veronica Sherman, Ouida Miles, Linda Orth, Stephany Schifani, Carolyn Holmes.

Baldwin, Judy
Beach, Margaret
Behrends, Janis
Benefield, Melissa
Blakeway, Sandy
Blevins, Beverly
Bolton, Sara

Bowling, Beverly
Broadway, Carol
Brundahl, Cheryl
Bruner, Nell
Calk, Ann
Calk, Sue
Clabaugh, Judy

Coussons, Phyllis
Cummings, Nancy
Frenaley, Janeen
Garrett, Dianne
Graves, Janie
Grayson, Martha
Green, Linda

Hale, Harriet
Halyard, Sammye
Hamilton, Frances
Handley, Eva
Hanicak, Patricia
Hanna, Christi
Harborth, Glenda

Hardman, Pam
Hawley, Sandi
Human, Gail
Hunt, Karen
Hyams, Charlotte
Innis, Lynda
Jacob, Linda

Kenny, Dianna
Kerr, Linda
Kopczynski, Jo-Claire
Lampton, Sharon
Lobue, Vicky
Mikulek, Judy
Miller, Jeanie

Mooney, Teresa
Myers, Deborah
Nettle, Jane
Oliveria, Judith
Porter, Barbara
Roberts, Jennifer
Rockholt, Marilyn

Scaggs, Pam
Scott, Joanne
Smith, Jimmie
Spaulding, Carol
Spivey, Lynda
Truitt, Judy
Walters, Carol

Watson, Becky
Williams, Janis
Ashley, Mrs. Janelle, **Sponsor**
Davis, Mrs. Elizabeth, **Sponsor**

Chi Omega

Chi Omega was founded April 5, 1895 at the University of Arkansas. The Eta Zeta Chapter at SFA was established December 7, 1963.

The Chi Omegas have enjoyed a busy year of pleasure and philanthropies. A bring-your-own-date Ski Party was enjoyed in the fall along with a Tour Around the World Party given by the pledges. At Christmas retarded children of Nacogdoches were entertained at Nacogdoches Youth Center. An open house was held at the College Center December 7 to celebrate Eta Zeta's third anniversary at SFA. A theme from the Old South was used March 18 at the Chi Omega Spring Formal at Fairway Farms. Spring pledges were kept busy making kites for the Annual Kite-Flying Contest and hunting eggs at City Park. Chi Omega also aided the March of Dimes Telerama by contributing $50. Founder's Day was celebrated April 8 with an Eleusinian Banquet.

OFFICERS

FALL 1966		SPRING 1967
Louise McDaniel	President	**Karen Wilson**
Linda Jones	Vice President	**Jorgann Jackson**
Judy Clancy	Secretary	**Vicki McGilvray**
Jorgann Jackson	Treasurer	**Joan Griffin**
Linda Windham	Pledge Trainer	**Jana James**

Chi Omegas sing at the '66 Sing-Song at Christmastime. Their caroling won them first place in the contest.

Spring Pledges: Annis McRee, Suzann Mattson, Nancy Critz, Ann Barton, Linda Williams, Karen Arnett, Diane Koening, Mary Emily Price, Teresa Lucas, Paula Minyard, Jean Copeland, Margaret Gaston, Diane Leighton, Karen Hughes, Kay Hughes, Judi Floyd, Glee Galbraith, Tina Duvall, Debbie Wilcox and Kathy Gaston.

Allen, Suzanne
Atkinson, Judy
Banes, Margaret
Battle, Linda
Bearden, Jana
Bentley, Phyllis
Bogard, Sharon
Bolin, Becky

Breland, Lynn
Brown, Judy
Burns, Mary Beth
Burris, Susan
Cosgrove, Carol
Davis, Diane
Davison, Rebecca
Duhon, Dianne

Fennell, Charlotte
Few, Bonnie
Gholston, Karen
Graves, Sharon
Gray, Rebecca
Gurtler, Dona
Griffin, Joan
Haley, Betty

Hancock, Lynne
Hanicak, Phyllis
Hardin, Dorothy
Hemann, Deborah
Henderson, Carolyn
Hendley, Sue
Herrington, Sue
Jackson, Jorgann

James, Jana
Jennings, Janet
Jones, Linda
Kiser, Deborah
Koarth, Mary
Landers, Sherry
Levacy, Becky
Loveall, Judy

Malloy, Judy
Martin, Karen
Martin, Marilyn
McClure, Sydney
McDaniel, Louise
McGilvray, Vickie
Medley, Candy
Miles, Lavelle

Moller, Mary
Morris, Kitty
Moulton, Marsha
Neumann, Mary
Oberholtzer, Karen
Polanovich, Dee Ann
Powell, Sally
Ramey, Rachel

Read, Linda
Redfern, Judy
Ridgway, Patti
Sanders, Salle
Sandifer, Jane
Shaw, Sharon
Steele, Suzanne
Stock, Connie

Strickland, Jane
Sturrock, Janis
Stutsmann, Suzanne
Tackett, Kathy
Vibrock, Sandra
Waller, Lesal
Watson, Vicki
Whitton, Linda

Wilder, Alice
Wilson, Karen
Windham, Linda
Womack, Berkey

Delta Zeta

Delta Zeta Sorority was founded at Miami University in Oxford, Ohio in 1902. Delta Zeta came to SFA May 4, 1963. DZ's fourth year was active on campus with Project Viet Nam, Project Little Girl, volunteer work in the Easter Seal Drive and March of Dimes Telerama, and a formal presentation of pledges at the first annual Rose Ball.

Some outstanding Delta Zetas are Susan Brock, first runner-up in Miss Stone Fort Pageant; Carla Barwick, second runner-up for Miss Stone Fort; Melinda Bates, freshman favorite and sophomore duchess; Janell Burkhart, Pike pledge class sweetheart; Janet Grams, Theta Chi pledge class sweetheart; Brenda Herren, president of Kappa Delta Pi, TSEA president and Who's Who; Nancy Davis, sophomore representative; Margaret Miller, Math Club president; Dianna Morton, Who's Who and Kappa Delta Pi; Margie Aycock, Beta Beta Beta and Kappa Delta Pi; Diana Fountain, Alpha Chi Honor Society and Kappa Delta Pi.

Master of Ceremonies Glen Jennings, Dance Chairman Jan Hendricks and President Margaret Miller are seen at the Spring Formal.

Kay Allsup, Donna Burnett, Margaret Birdsong, Carolyn Weaver, Gail Hendershot and Janie Leimgrubler prepare Easter Seal letters.

Spring pledges **L to R Front Row:** Susie Roquemore, Barbara Yarbrough, Darlene Haskins, Gay Hearne, Carolyn Weaver; **Second Row:** Judy Baranski, Valerie Diehl, Gail Hendershot, Kay Allsup, Patty Walsh; **Third Row:** Ginger Cox, Sandi Smith, Barbara Parks, Janie Leimgrubler, Pam Naylor, Rita Rougagnac; **Top Row:** Diana Rohrs, Donna Burnett, Marsha Calloway, Anne McConville, Margaret Birdsong.

Adam, Andrea
Adams, Cathy
Anderson, Linn
Ardrey, Gayle
Aycock, Marjorie
Baird, Beverly
Barwick, Carla
Bates, Melinda

Blankenship, Martha
Boon, Marjorie
Braun, Wendy
Breazeale, Linda
Brock, Susan
Browning, Beth
Burkhart, Janell
Bush, Beverly

Cabness, Carolyn
Cashman, Sally
Cloyd, Carol
Cole, Cathy
Daniel, Betty
Dansby, Dona
Davidson, Mary
Davis, Nancy

Dollison, Kappie
Egger, Pamela
Flanagan, Carman
Flanders, Peggy
Flynn, Noreen
Fountain, Diana
Grams, Janet
Hardin, Annette

Hargrove, Betty
Harris, Barbara
Hazlewood, Suzanne
Hendricks, Jan
Herren, Brenda
Hill, Jane
Holder, Daphna
Howard, Janice

Jensen, Eileen
King, Pat
Ludtke, Diane
Manger, Susan
Marsh, Cindy
Mazzare, Patricia
McDonald, Cheryl
Miller, Judy

Miller, Margaret
Mohler, Mary Nelle
Moore, Rand
Morton, Diana
Muckleroy, Karen
Noble, Bonnie
Patterson, Neil
Rumm, Sharon

Stuart, Bonita
Tarrant, Janet
Walters, Cheryl
Wilson, Jean
Wood, Cheri
Woodard, Karen
Woodley, Mary
Zorn, Patsy

OFFICERS

FALL		SPRING
Diana Morton	President	Margaret Miller
Brenda Herren	Vice President	Melinda Bates
Barbara Harris	Secretary	Annette Hardin
Margaret Miller	Treasurer	Susan Brock
Cathy Adams	Pledge Trainer	Cheryl McDonald

Sigma Kappa

The first chapter of Sigma Kappa was established at Colby College, Waterville, Maine, in 1874. The Gamma Chi chapter was chartered on the campus of Stephen F. Austin in 1959.

A Christmas Dance, the Founders Day program, the Pledges' kidnap breakfast and the Spring Formal highlighted the year for Sigma Kappa.

Outstanding members of the sorority during the past year were Becky Newton, Alpha Chi, Beta Beta Beta Gibbs Hall duchess; Marie Saulsbery, Delta Psi Kappa president and duchess; Becky Gresham, Psychology Club president; Sherry Youngblood, Psychology Club reporter; Linda Owen, Homemaking Club second vice president; Danille Ryan, Stone Fort Beauty Contest semifinalist; Donna Jo Stephens, Stone Fort Beauty Contest semifinalist, Miss Stone Fort duchess, debate honors; and Pixie Smith, freshman reporter. Becky Newton, Diane Hall and Sherry Youngblood attended the national convention in Puerto Rico

FALL		SPRING
Becky Newton	President	**Becky Newton**
Danille Ryan	Vice-President	**Nancy Gose**
Evelyn Jones	Secretary	**Evelyn Jones**
Linda Long	Treasurer	**Linda Long**

Spring pledges include: **Back Row:** Joyce McKnight, Sally Laxton, Margaret Atkins, Cindy Johnson, Patricia Pledger. **Middle Row:** Susan Cart, Judy Hays, Zillah Short, Helen Force, Linda McKinley, Meagen Shirley. **Front Row:** Pixie Smith, Linda Owens, Nancy Martin, Kathy Corbin, Madalyn Brand.

Pictured is the Sigma Kappa Isle of Oahu booth which won the $50 prize for the most decorative entry in the Spring Carnival.

Barton, Sherry
Bosl, Susan
Capps, Linda
Clark, Jean
Cooper, Brenda
Funke, Mona

Gandy, Becky
Gill, Toni
Goebel, Charlene
Gose, Nancy
Grissom, Jane
Hall, Diane

Hartzog, Judy
Jackson, Ruth
Jones, Evelyn
Kendrick, Anna
Kirkpatrick, Karen
Lacy, Tommie

Long, Linda
Luster, Linda
McFadden, Sharon
McPherson, Sylvia
Machlitt, Kathy
Moore, Sharon

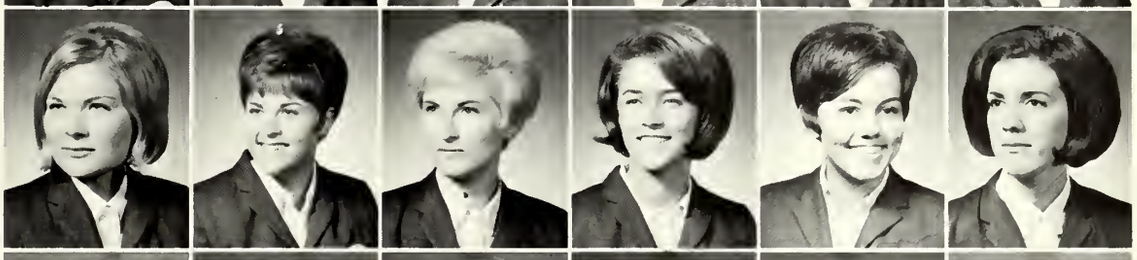

Moss, Sue
Moulden, Mary
Mueller, Linda
Newman, Jan
Newton, Becky
Pechulis, Ruthann

Pollock, Patricia
Prince, Diane
Prince, Linda
Pringle, Joyce
Ryan, Danille
Saulsbery, Marie

Schuler, Thilda
Scott, Melba
Smith, Cheryl
Shaw, Sandra
Stephens, Donna
Tedder, Jan

Trimble, Jan
Vann, Shirley
White, Carolyn
Williams, Pat
Youngblood, Sherry

Beta Gamma Tau

Beta Gamma Tau, men's social fraternity, is in its second year on the SFA campus. In 1966, the club was chartered to further expand the existing Greek system of brotherhood. Beta Gamma Tau is working toward affiliation with the national Kappa Alpha fraternity.

Beta Gamma Tau has actively participated in campus activities this year. Fraternity members officiated the activities of Greek Week and entered a booth, the Red Eye Saloon, in the annual Spring Carnival.

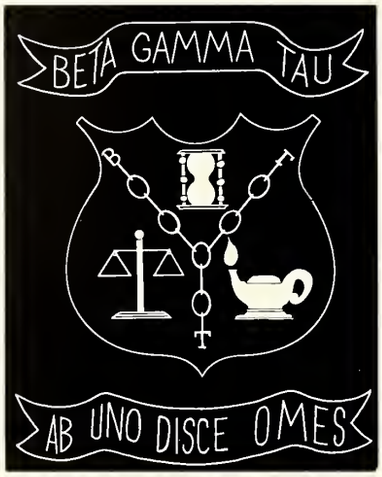

Beta Gamma Tau officiated the activities of Greek Week.

David Swearingen ..	President	..... **Lindsy Pack**
Robert Bozdek	Vice President	....: **Gerald Schlief**
Ernie Horton	Secretary	..... **Ceasar Smith**
James Coats	Treasurer	..... **James Coats**

Spring Pledges include: **Back Row:** Bruce Clawson, Marvin Alexander, Curtis Enos, Tom Wells, Robert Aman, Steve Byrd, Mike Costello, Jimmy Aman. **Front Row:** Sandy Williams, Kirby Darnell, Jeb Saunders, Tim Pollard, Jack Norman.

Anderson, Thomas H.
Bezdek, Robert L.
Brown, Larry J.
Cauble, James W.
Childress, Alan L.
Clark, A. D.

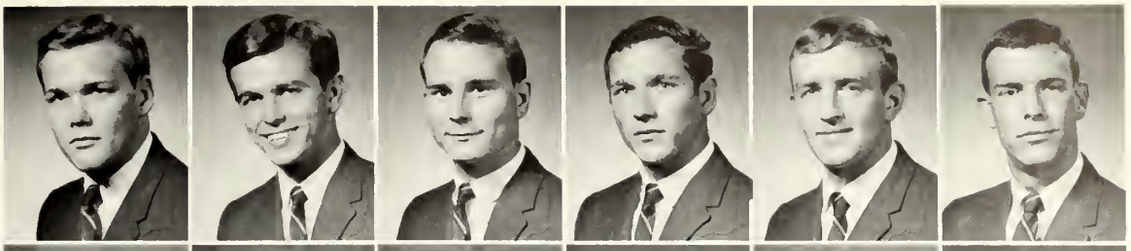

Clausen, Johnny
Coats, James L.
Doughman, Sid A.
Fields, A. B.
Fomby, Ed. L.
Ford, Michael P.

Fricke, Charles J.
Garner, Jay L.
Graham, Jim I.
Gray, James P.
Greathouse, Robert K.
Hill, Lynn H.

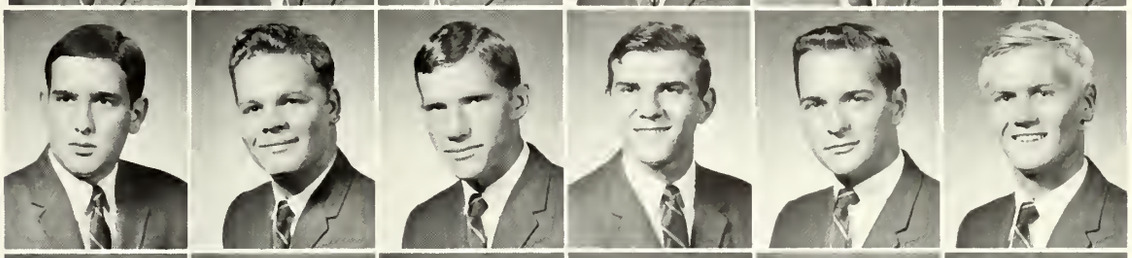

Horton, Ernie H.
Joiner, Jay A.
Lupfer, Robert G.
McCarty, Michael L.
McDonald, Russell N.
Morse, Ronald C.

Nunan, Tim P.
Pack, Lindsy E.
Ray, Joel V.
Robinson, Ted L.
Rose, Joseph G.
Schlief, Edward L.

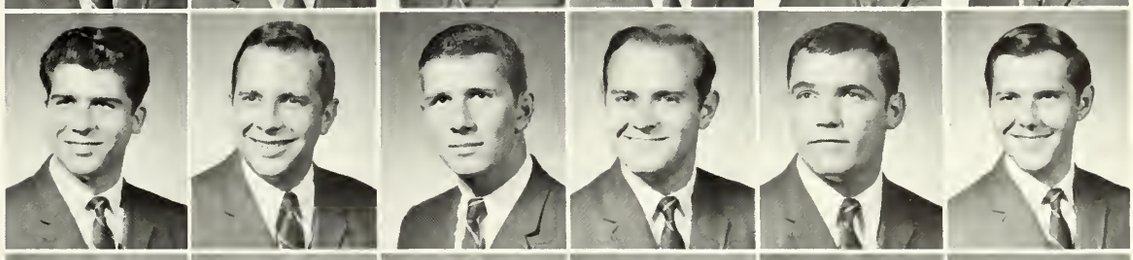

Schlief, Gerald W.
Smith, Ceasar
Swearingen, David S.
Teal, John R.
Teal, Thomas F.
Underdown, David R.

Walters, Michael S.
Watson, John B.
Brown, Thomas E.
Sponsor

Jim Graham and A. D. Clark helped at the Red Eye Saloon during the Spring Carnival.

Thames, Don
Sponsor

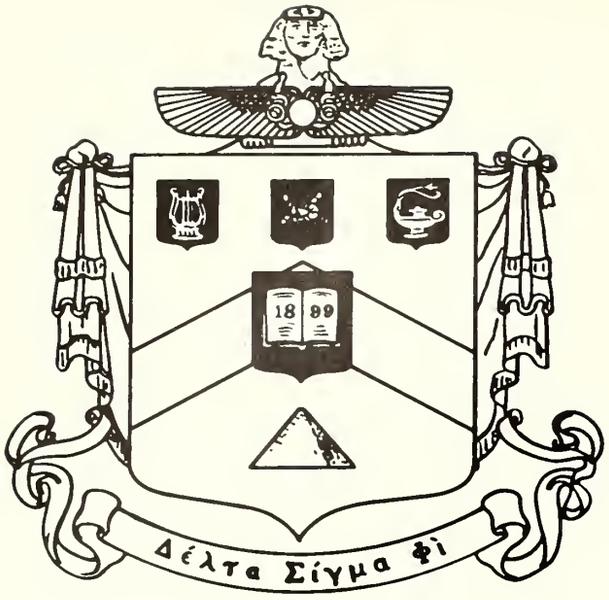

Delta Sigma Phi

Delta Sigma Phi was founded at City College of New York in 1899. Since its beginning, over 100 chapters have been founded throughout the United States.

SFA's Sawyer Social Club became the Delta Pi chapter of Delta Sigma Phi in 1960 and was the first national fraternity on campus.

For the third straight year, the Delta Sigs won the intramural championship, thereby retiring the all-sports trophy. They also traveled to Sam Houston State in Huntsville to win their third Delta Tau Delta Relays championship.

Among the Delta Sigs holding school offices are Charles Bradberry, IFC President, and Tommy Sanders and Johnny Walker, Student Congress representatives.

FALL OFFICERS

Jim Kyle, President
Julian Bush, Vice President
Johnny Walker, Secretary
Charles Bradberry, Treasurer
Max Payne, Pledgemaster
Tommy Sanders, Sergeant-at-arms

SPRING OFFICERS

Julian Bush, President
Tommy Sanders, Vice President
James Smith, Secretary
Gary Martin, Treasurer
Max Payne, Pledgemaster
Tommy Foley, Sergeant-at-arms

Months of preparation go into the annual spring rope pull between th pledge classes of Delta Sigma Phi and Theta Chi.

Delta Sig pledges for the spring semester are, **from left,** Ben Caperton, Jim Goodrich, Mike Brown, Mike Moreland, Sparky Greenville, **First Row;** Ken Tomlinson, Lubbie Whitmire, Dickey Cooper, Mark Mosely, Dennis Hartly, Bill Holt, Jerry Richardson, **Second Row;** James Deaton, Jack Knott, Wayne Gerry, Frank Beauchamp, Bob Barrett, Fred Smith, Rick Sutherland, Herbie Reiner, **Back Row.**

Alexander, Dave
Arisman, Robert
Atkinson, Allan
Avant, Larry
Bradberry, Charles R.
Bush, Julian
Buxton, George

Cain, Donald
Cartwright, Ford
Cessna, Jerry
Chapman, David
Chatagnier, Timothy W.
Cogswell, Larry
Dance, Sammy

David, Jud
Derrett, Andrew
Dorsett, Robert
Elliott, John
Fender, John
Fisette, Billy W.
Foley, James

Francis, Carl B.
Fults, Robert
Gray, Thomas
Hodges, Bill
Hoya, Weldon
Jacks, Paul
Jarvis, Andy

Jones, Larry
Justice, Larry
Kearney, Pat
Kemper, Thomas W.
King, Ronald
Kyle, James
Martin, Gary

Mears, Kenneth
Meneley, Thomas
Moore, Ronald
Moran, Tom
Murphy, Thomas R.
Nagel, Gary
Nicklas, Derell

Payne, David M.
Payne, Max
Potter, Danny
Ramsey, David
Romines, Robert
Ross, Edwin
Roye, Tim

Sanders, Tommy
Sebesta, Terry
Severson, Craig
Smith, James
Starr, James D.
Thompson, Charles
Utley, William

Walker, John
Waller, Robert
Warren, Randall
Wickes, William
Williams, Buddy
Williams, Floyd
Williamson, Terry

Willingham, Gary
Wolfe, Dennis
Woods, Don L.
Younger, Ted B.
Morgan, Kenneth, **Sponsor**

Phi Delta Theta

Phi Delta Theta was founded at Miami University in Oxford, Ohio, in 1848. The Eta Chapter was chartered at SFA in 1962.

This year the Phis participated in Alumni Day at Homecoming, Founders Day, Parents' Weekend, and Community Service Day, when all the Phi Delts in the nation spent a whole day working for a worthy project. They also participated in the Greek Bowl and Campus Carnival.

The Phi Delts have received many honors on campus, including three class presidents: Chris Carroll, freshmen class; Phil Broxson, sophomore class; and Mike Kinnebrew, junior class. During the summer of 1966, Martin Harris and Richard Reich were delegates to the National Convention in the Bahamas.

Phi Deltas take an active part in the activities of Greek Week.

FALL

Martin J. Harris ..... President
William E. Gandy ..... Vice President
John M. Vaught ..... Secretary
Bob R. Wise ..... Treasurer

SPRING

Herald N. Hensley ..... President
Richard W. Rush ..... Vice President
Ronald E. Cardin ..... Secretary
Bob R. Wise ..... Treasurer

Pledges are, **standing left to right,** Johnny Spikerman, Jim Frazee, Tom Heap, LeRue Dixon, Tommy Mason, Ed Cochrane, Jack Griffith, Jim Kingham, Duane Branch, and Lee Weatherly. **Kneeling** are Paul Burnitt, Fisher Trigg, Ray Mileztz, Bobby Henderson, Bobby Townsend, Jay Gordon, Roy Norwood and Bob Bergfeld.

Baugh, Don M.
Bay, J. Mike
Bell, Robert L.
Blocker, Tim T.
Brimer, Kenneth K.
Broxson, Phil
Buchholz, Ransome

Buehner, Jeff P.
Cardin, Ronald
Carroll, Christopher
Chamblin, Robert
Clark, Robert
Coffin, Ray T.
Collins, Mike

Compton, Ronald
Crews, John A.
Crowl, Larry
Dawson, James
Deason, G. Ray
Donrad, John
Gandy, William

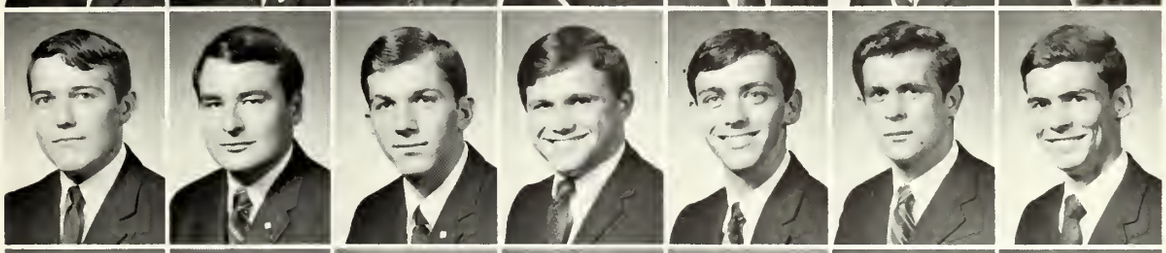

Groth, Steve
Harris, Martin
Hensley, Herald
Herring, Russell
Hopkins, Mike
Johnson, Kenneth
Jordan, John F.

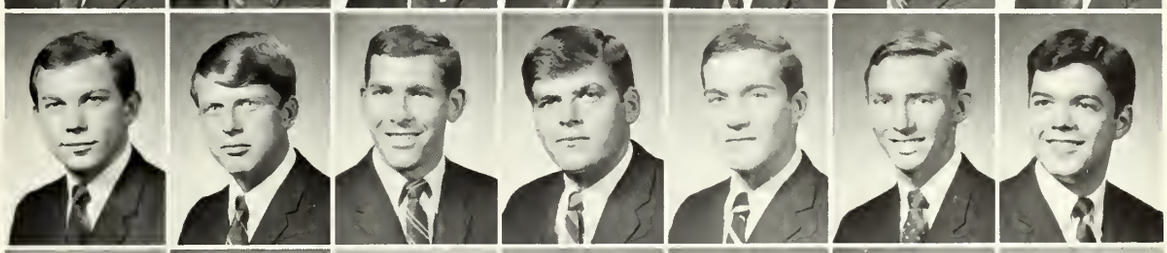

Kinnebrew, Michael
Lawder, William
LeBoeuf, Robert
Livesay, William
Malone, Gary A.
Markham, Timothy
Matthews, Dave

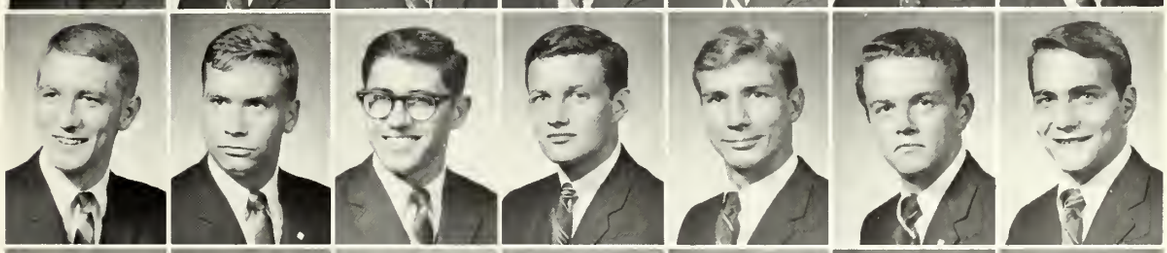

McDugald, Charles
McKewen, Michael
Parker, C. Joel
Patterson, Dean
Prendergast, John
Reich, Richard A.
Rush, Richard W.

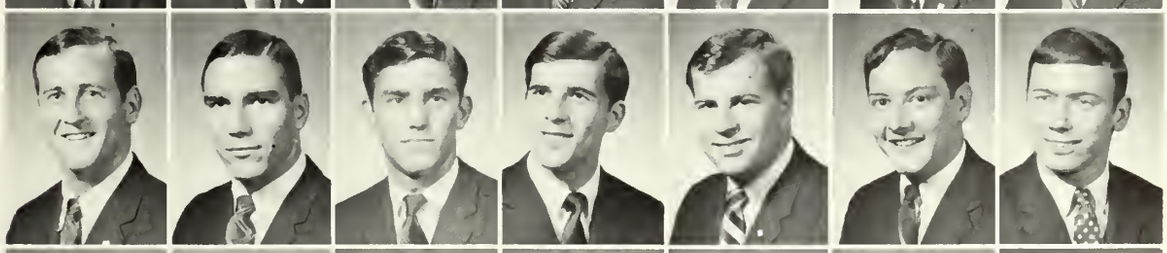

Schaefer, Kenton
Stanley, Harold
Stensrad, David
Sullivan, Larry
Taylor, Ernest G.
Thompson, Stu
Todd, James H.

Vaught, John
Walker, Harry
Williams, Joseph
Wise, Bob R.
Young, Larry E.
Moseley, Mac R., **Advisor**

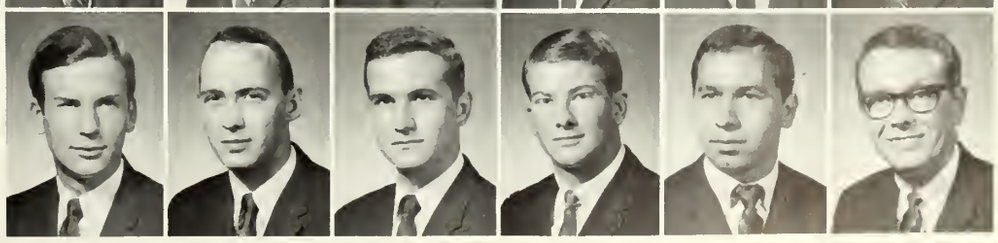

Pi Kappa Alpha

Pi Kappa Alpha was founded 96 years ago at the University of Virginia. Epsilon Omicron Chapter was installed at SFA in 1961 and now has 100 members.

Joining in a tradition of service and fellowship, the Pikes sponsored the Greek Bowl this year to raise money for the muscular dystrophy campaign. Pikes served on the Interfraternity Council and Student Congress and as class officers. Social activities included the Dream Girl Dance, Viking Party and a combined Mother's Day and Senior Day Banquet.

Pledges **Top Row left to right,** Clarence Conn, Jim Blakey, Ken Johnston; **Middle Row,** Larry Redding, Pat Holloman, Jim Everett, Jim Lopez, Steve Collins; **Front Row,** Charles O'Kelley, Ronnie Ingram, Gary Norton, Kirby Ansel, Kirk Weaver.

OFFICERS, Fall
Eddie Owens, President
John Rulfs, Vice President
Mike Hardy, Secretary
Ronald Williams, Treasurer

OFFICERS, Spring
John Rulfs, President
Henry Childers, Vice President
Jerry Rogers, Secretary
Hugh Ramsey, Treasurer

The Pikes are always well represented at every SFA sports event.

Abbott, Harold, **Councilor**
Alexander, Thomas
Allison, Bill
Altimore, M. S.
Anderton, Steve
Bass, Robert
Bates, Barry
Beall, Barry

Bounds, Don
Boyd, C. E.
Brandt, Terry
Braun, Arlin
Burleson, Bob
Childers, Henry
Clark, Fred
Cochran, David

Coe, Dr. Robert, **Advisor**
Collins, Arthur
Collins, Steve
Copeland, Brian
Daughtry, James
DeFord, Gary
Frizzell, Sammy
Greenville, Sammy

Hall, Charles
Hardy, Mike
Hawthorne, Ronnie
Hellberg, Joseph
Henry, Gary
Henry, William
Herson, John
Hiner, David

Holcomb, Steve
Holladay, Shields
Kelly, Roger
Lloyd, Mike
Maddon, Gary
Martin, James
Mayfield, Jacky
McKewen, Charles

McNeill, Thomas
Meley, R. G.
Meyer, John
Molnari, Chris
Montes, James
Norton, Harold
O'Toole, Mike
Overton, Donald

Owens, Eddy
Owens, Patrick
Parker, Mack
Peveto, Riley
Pledger, Donald
Pooll, Rothwell
Puckett, Gary
Ramsey, Joseph

Ramsey, Hugh
Rhoden, David
Rogers, Jerry
Rulfs, John
Sanders, Joe
Sanders, Michael
Scarborough, Alfred
Scott, Walter

Sherbert, Ronald
Shugart, Rick
Simmons, Lynn
Smith, Robert
Sory, Joseph
Spell, Gene
Spradley, Steve
Spradley, Tucker

Stephens, Richard
Stokes, Randy
Stoup, Phil
Tomlin, James
VanWagner, Harry
Weete, John
Williams, Ronald

Teke

Organized on the SFA campus during the fall of 1966, the Teke Colony has grown rapidly. With a membership of 38, the Tekes have actively engaged in social activities and service projects. The members provided an Easter Egg Hunt for retarded children, participated in intramural sports, worked with the interfraternity council and built a psychedelic 'a go go booth for the Spring Carnival. The Tekes are working toward affiliation with Tau Kappa Epsilon, national social fraternity.

Spring officers include Tom Murphy, pledgemaster; Milton Williams, chaplain; Bill Winkler, vice-president; Mike Warms, treasurer; Gregg Gimlin, parliamentarian; Robert Dutcher, president; Frank Litterst, secretary; and John Blackmon, historian.

Mitch Murray, as a Hell's Angel, took second place in the UMOC contest.

Tekes' contribution to the Spring Carnival was a Psychedelic 'A Go Go booth. Flashing lights, fluorescently painted walls, pulsating music and dancing girls greeted frequenters to the booth.

Aguilar, Alfred
Blackmon, John
Carpenter, Rick
Curtis, Joe
Dutcher, Robert
Ellis, John

Flanagan, Nelson
Gimlin, Gregg
Green, Don
Gros Jean, Gerry
Hatcher, David
Judycki, Don

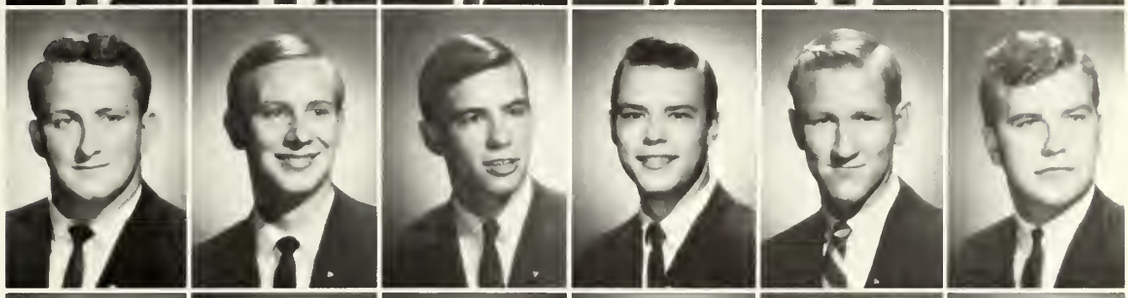

Litterst, Frank
Means, John
Mena, Ray
Miller, Harold
Murphy, Tom
Murray, Mitch

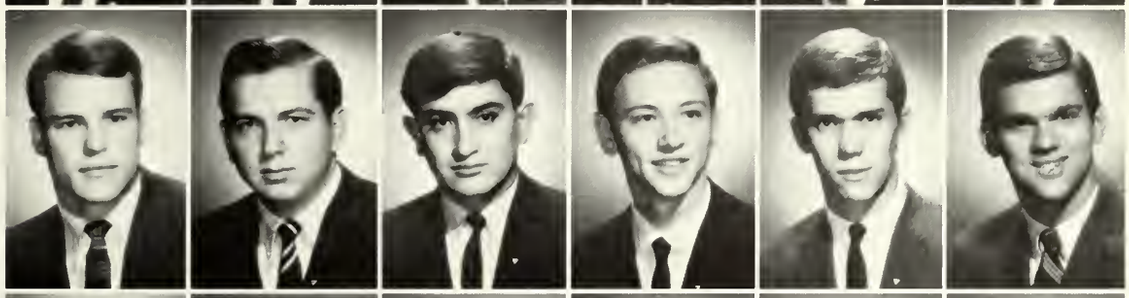

Pfluger, Tim
Roseland, Dave
Smith, Rodney
Traylor, Ken
Vowell, Rus
Warms, Mike

Winkler, Bill
Wright, Larry

A warm bonfire, a special date and good friends make the Tekes' outdoor parties a favorite event.

FALL OFFICERS
Robert Dutcher, President
Larry Wright, Vice President
Dennis Ames, Secretary
Mitch Murray, Treasurer

Theta Chi

Theta Chi was founded at Norwich University on April 10, 1856. Epsilon Tau of Theta Chi was established at SFA in 1961.

The fraternity sponsors social events aimed at promoting brotherhood, academic perfection and school spirit.

During the 1967 year, Theta Chi won a trophy for its homecoming float, held a mum sale, worked for the Lufkin State School and presented its Red and White Ball.

Fall	OFFICERS	Spring
Mack Arnold	President	**Wally Goodman**
Wally Goodman	Vice President	**Bob Denton**
Steve Childress	Secretary	**Paul Lundquist**
Jim Richards	Treasurer	**John Wallace**
Johnny Adams	Pledge Master	**J. J. Judith**

Theta Chi proudly displays the trophy they won for their homecoming float.

Theta Chi's spring pledges include: **Back Row:** Bob Pittman, Randy Ketner, Charles Culpepper, Ed Fielder, Lyndon Griffee, Bill Stokes, Jim Carter, Glenn Johnson, Dennis Hurta. **Middle Row:** Mark Wiggins, Ken Jones, Jim Lambert, Jimmy Thompson, C. L. Hocker, Denny Reed, Charles Winston, Tommy Little, **Front Row:** Bryan Abraham, Randy Humphries, Bryan Van Winkle, Doug Kayem, Tim Hull, Russell McDonald.

Adams, John C.
Albin, Terry L.
Arnold, Marshall M.
Black, Howard R.
Brister, Garry E.
Brown, Mark H.
Buvinghausen, David D.

Byerly, Tracy A.
Childress, James S.
Coats, John R.
Denton, Robert W.
Fitzpatrick, Barney S.
Flippen, Menville B.
Foster, Ronnie D.

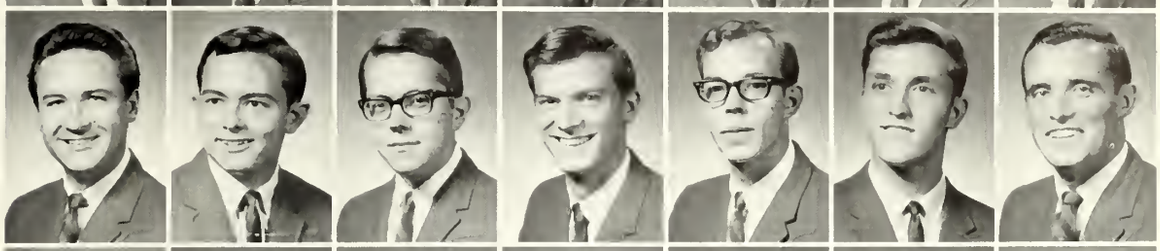

Fouty, Allen T.
Frans, Michael D.
Goodman, Wally
Harris, Robert C.
Johnston, Richard D.
Judith, Joseph J.
King Jack D.

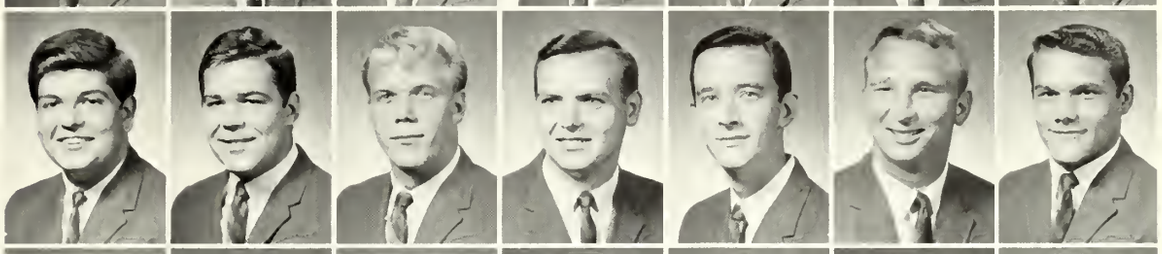

Kliewer, Donald E.
Kohl, Charles J.
Larson, Richard L.
Latimer, Michael R.
Lester, Butch C.
Lillard, Malcolm D.
Lilly, Loy K.

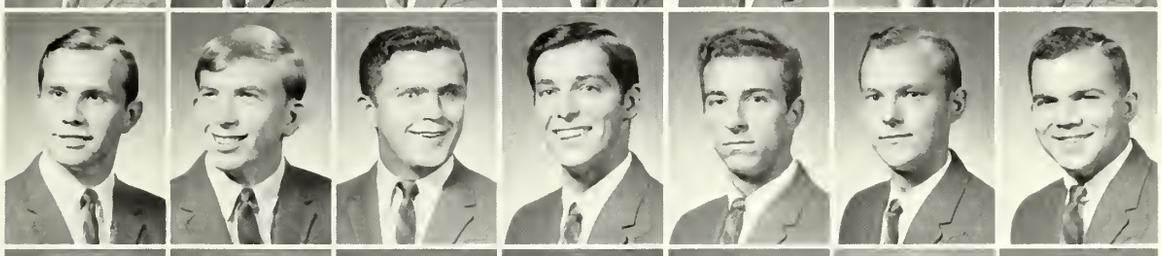

Lundquist, Paul E.
McCrorey, Donald C.
McNay, Keith R.
Meeks, Corky
Miles, Orval R.
Moore, Eric L.
Morgan, William M.

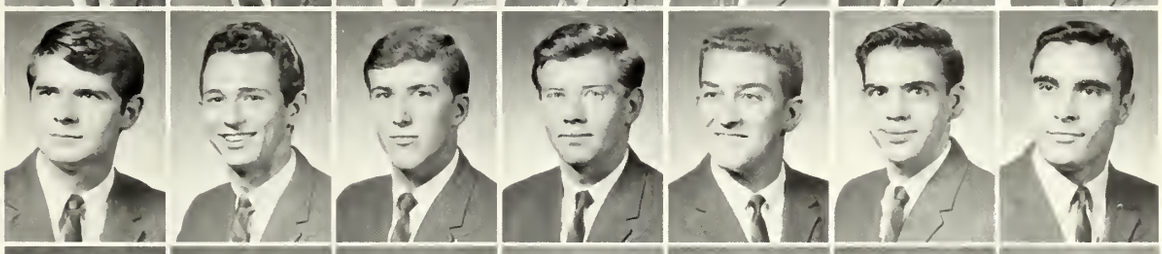

Morrison, James L.
Parker, Jimmy P.
Powell, Jim
Richards, George B.
Richards, James R.
Roberson, Gene
Ruehlman, David A.

Shugart, Charles W.
Spies, Charles H.
Sturrock, Lynn R.
Talbot, John N.
Turicchi, David L.
Wagner, Robert B.
Wallace, John W.

Weber, Ronald B.
Wilson, Jim O.
Wyatt, Bobby P.
Chamberlain, C. K. **Advisor**
Richardson, J. H., **Sponsor**

Alpha Phi Omega

Alpha Phi Omega Fraternity originated on the campus of Lafayette College in Easton, Penn. when dreams of its founders became a reality with the fraternity's formal initiation Dec. 16, 1925. Nationally the fraternity now has more than 80,000 members and alumni. Alpha Phi Omega became an international organization with the installation of a chapter in the Phillipines.

Nu Sigma Chapter, the SFA chapter, was formally installed in the Old Stone Fort on Dec. 15, 1961.

Guided by the cardinal principles of leadership, friendship and service, Nu Sigma Chapter operates to serve SFA and Nacogdoches. Projects this year include providing poll workers for campus elections, a fund drive for the American Cancer Society, a Christmas party for the children at the State School in Lufkin, marshalling the Homecoming Parade and conducting the College Center use poll.

A standing project has been sponsorship of the giant Lumberjack, college mascot. Another annual project is the Ugly Man On Campus fund raising contest. Proceeds this year will go to erect an outside bulletin board at the College Center. The fraternity renders service at various campus events as requested by College officials.

ALPHA PHI OMEGA OFFICERS

Left to right—Mario Silva, 2nd Vice President; Dr. Thomas Franks, Advisor; Clay Patterson, President; George Mears, A visor; David Sorrell, 1st Vice President; Bill Davis, Historian; Kirk Hood, Treasurer; David Clark, Secretary; Larry Ammo Corresponding Secretary

ALPHA PHI OMEGA
PLEDGES—**left to right**
Terry Zimmerman
Rudd Youngblood
Jim Gray
Richard Jackson
Dan Hemingway
Harvey Rayson

Allemand, Alex A.
Ammons, Larry W.
Callaway, Mark S.
Candler, Donald P.
Clark, David M.

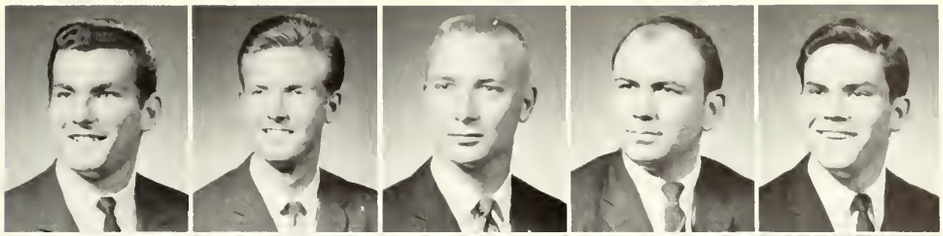

Coates, Chuck
Davis, William J.
Esquivel, Joe
Fouts, Courtland B.
Gatlin, Ken A.

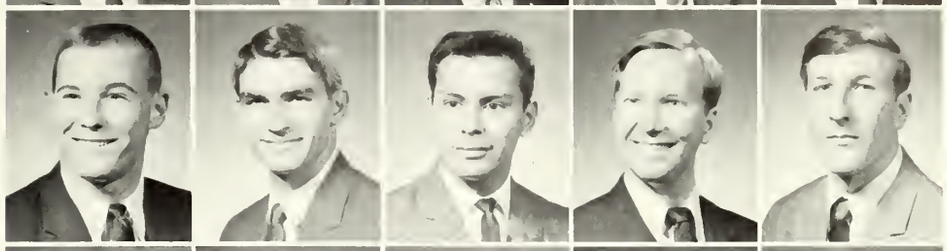

Greene, Don A.
Hood, Kirk S.
Jackson, Tiny
King, Michael C.
Kosta, Larry E.

Logan, Rick
Marules, Ted
Miller, John E.
Miller, John H.
McLaughlin, David J.

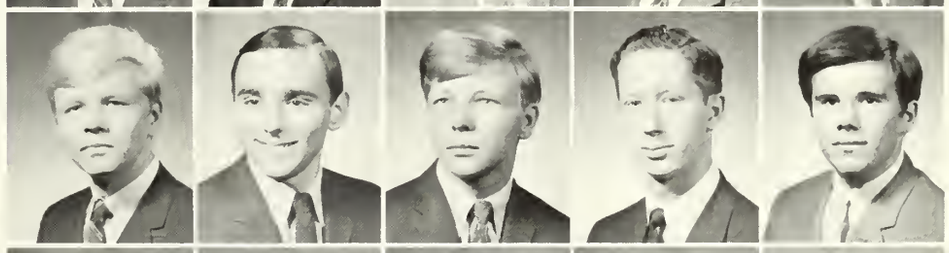

Newman, Everett E.
Patterson, J. Clay
Puckett, Walt
Shockley, Frank B.
Silva, Mario D.

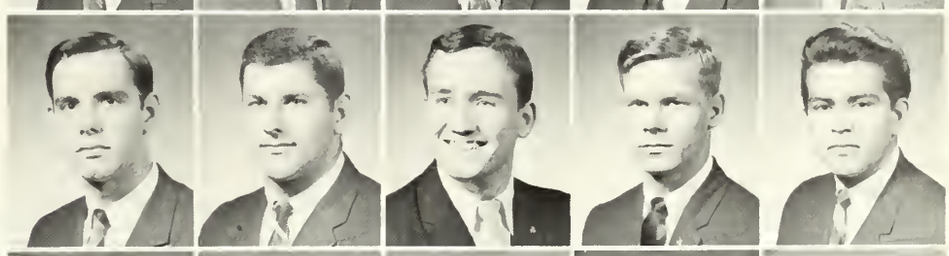

Simmons, Jack K.
Sorrell, David R.
Spear, Stephen J.
Weeks, Oldham C.
West, Bert H.

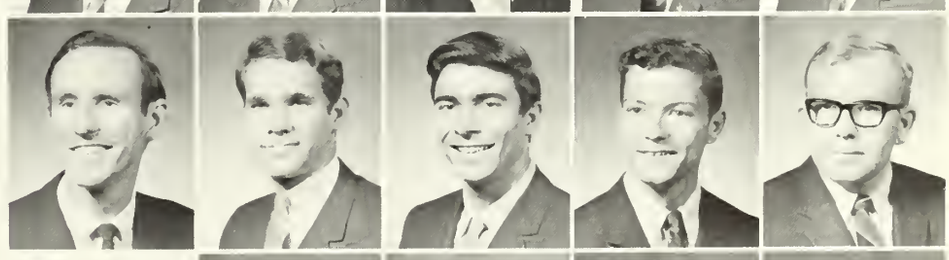

Youngblood, Claude R.
Durrett, Paul K., **Advisor**
Franks, Thomas D., **Advisor**
Harkness, James C., **Advisor**

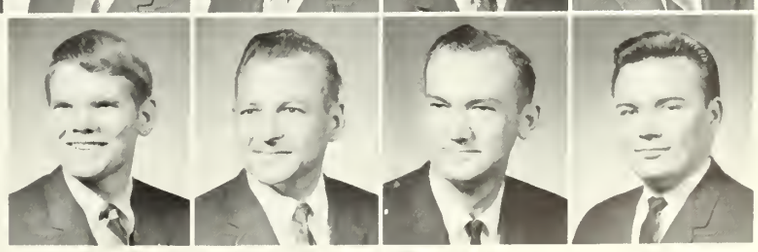

Refreshments and lively conversation are on the menu for officers and prospective members during the APO spring "Smoker."

Chi Gamma Iota

Organized for the purpose of promoting good will on the SFA campus and accomplishing worthwhile service projects, Chi Gamma Iota, ex-servicemen's fraternity, was recognized on campus in the fall semester of 1966.

Among the group's projects were raising and lowering the flag in front of the Austin Building each morning and afternoon, sponsoring special student tutoring sessions, visiting and entertaining at a veteran's hospital and jointly sponsoring with the Delta Zetas, a magazine collection drive for servicemen in Viet Nam. Chi Gamma Iota participated in the Stone Fort Beauty Pageant and the annual Spring Carnival.

Miss Bonnie Kridler, Chi Gamma Iota Sweetheart, was third runner-up in the Stone Fort Beauty Pageant.

OFFICERS

Don Stelzer ..... President
Charles Davis ..... Vice President
Don Dildy ..... Secretary
Tim Wheatley ..... Treasurer
James Burkhead ..... Faculty Advisor

Chi Gamma Iota members pictured **left to right** are Tim Wheatley, Thomas Baker, Terry Teaters, Dick MacKinder, John Adams, Don Sitton, Herb Madero, Jim Schuberg, Danny Clements, Tom Gates, Larry Duncan, John Porter, John Peterson, Chuck Davis and Jim Kirkpatrick.

Adams, John
Baker, Thomas
Clements, Danny
Daniels, Paul
Davis, Charles

Dildy, Don
Duncan, Larry
Gates, Tom
Marrs, Monty
Peterson, John

Porter, John
Shoffitt, James
Sitton, Don
Stelzer, Don
Teaters, Terry

Chi Gamma Iota president, Don Stelzer, presents a dozen roses to Mrs. Mary Elizabeth Johnson in memory of her deceased husband, Major Taylor Johnson, and others who have given their lives in Viet Nam. Participating in the ceremony prior to the ETSU-SFA game were **left to right,** James W. Burkhead, Chi Gamma Iota advisor and member of the Special Forces; Stelzer; Bill Ragland, U.S. Army; Don Sitton, U.S. Navy; Mrs. Johnson; Don Dildy and Joe Dykes, U.S. Air Force.

Circle K

President ..... Tom Wheeler
Vice President ..... Sam Paine
Secretary ..... Wayne Schmidt
Treasurer ..... Gary Knight

Circle K is a men's service organization sponsored by the Nacogdoches Kiwanis Club. During the past year Circle K members have been engaged in such activities as selling Lumberjack dolls to boost Homecoming spirit and conducting a campus lost and found auction.

Fowler, Jim
Gates, Tom

Johnson, Leroy
Knight, Gary

Lester, John
Paine, Sam

Reader, Jim
Schmidt, Wayne

Schmale, Gerald
Taft Jack

Wheeler, Tom

Miss Linda Williams, Timpson, represented Circle K as Duchess in the Homecoming Festivities.

SFA Rodeo Club

Pictured to the left are some of the 100 SFA Rodeo Club members who have participated in 12 rodeos throughout the year at South Texas Junior College, Sam Houston, SFA, Texas A&M, and Texas A&I, to mention a few. The club is affiliated with the Southern Region of the National Intercollegiate Rodeo Association. Members hope to participate in the national finals in July at St. George, Utah.

Rodeo Queen contestants **left to right** are Connie Dance, Nancy Martin, Bonnie Kridler, Kathy Sabom, Claudia Luce, Judy Morton, Gerre Pryor, Alysee Moore and Geraldine Beasley.

SFA Rodeo Club team members **left to right** are Larry Anawaty, 1966 Saddle Bronc Champion and bareback and bull rider; James Griffin, calf roper; Mike Bradbury, bull rider; and Cotton George, steer dogger and bull rider.

OFFICERS

President ..... **Ronnie Lewis**
Vice President ..... **Cotton George**
Secretary ..... **Mary Pope**
Treasurer ..... **Claudia Luce**
Reporter ..... **Randy Spears**
Historian ..... **Kathy Sabom**
Sponsor ..... **Jerry K. Johnson**

College Center Chairmen

The College Center and its program offer something of value to everyone associated with SFA—students, faculty, staff, ex-students and friends of the College. The Center is more than a building; it is also an organization, a program, a focal point for campus activities. Supervised by Paul Durrett, director of the College Center and student activities, the Center provides a cultural, social and recreational program, aiming to make free time activity a cooperative factor with study in education.

The Center's work is carried out by eight committees which are supervised by the Board of Chairmen and Board of Directors. The purpose of the Publicity Committee is two-fold in that it is a publicity releasing agency for the College Center programs and in that it carries a public relations responsibility.

The Dance Committee is responsible for weekly dances, dance lessons, coordination of floor shows or dance intermission entertainment and special dance themes.

The Entertainment Committee compiles a talent file of campus talent, schedules movies, and plans the All-Campus Talent Show, All-Campus Carnival, Big Name Entertainment and Easter Egg Hunt.

The Fine Arts Committee serves the student body by arranging exhibits, displays and functions which promote a cultural atmosphere of interest to the majority of students and faculty.

The Music Committee selects records to be played over the central PA system, provides musical entertainment for special College Center functions and arranges jam sessions.

The House Committee is concerned with the appearance and improvements of the Center.

The Food Service Committee, a House sub-committee, discusses food service and takes suggestions from the student body.

The Recreation Committee sponsors lessons in games and campus tournaments and promotes "Games Night."

The purpose of the Hospitality Committee is to give a warm and sincere feeling of welcome to the student body, faculty, staff, administration, parents and special guests of the college through receptions, fashion shows and the Apple Polishing Hours.

Chairmen pictured above left to right are David Hathcox, Mike Robinson, Mike Withrow, Jane Hill, Kent MacDougall, Rocky Dumas, Carol Gene Harlow, Jay Eshbach, Tommy Abbott.

Student Congress

The Stephen F. Austin Student Congress was formed to protect the individual rights of the students and to encourage harmony between the student body and the administration. In so doing the Congress has passed a bill concerning girls' dormitory visiting hours, has passed the TISA bill of rights, has formed a Student Homecoming Co-ordinating Committee and is presently attempting to lengthen weekend curfew hours for girls.

Randy Spradley, President

Sally Powell, Vice President and Senior Representative
Sharon Ross, Senior Representative
Jeannie Miller, Junior Representative
Steve Spear, Freshman Representative
Red Meitzen, Graduate Vice President
Mike Kinnebrew, Junior Class President
Nancy Davis, Sophomore Representative
Riley Peveto, Senior Class President
Bobby Townsend, Freshman Representative
Megan Shirley, Visitor
Dean Samford, Sponsor
Jim Graham, Freshman Representative
Carol Cosgrove, TISA Representative
Henry Childers, Sophomore Representative
Salle Sanders, Sophomore Representative
Phil Broxson, Sophomore Class President
Tommy Sanders, Junior Representative

Gamma Phi

Gamma Phi, women's service sorority, was organized in March, 1967, under the sponsorship of Mrs. Ernestine Henry, dean of women; Miss Martha Wigley, advisor; and Alpha Phi Omega, men's service fraternity. Membership requirements are a 2.0 average, enthusiasm and a willingness to work.

Purpose of the organization is "to assemble college women in the spirit of service to humanity . . . to develop friendship among women of all races and creeds through working side by side in the fulfillment of the goals common to all."

Gamma Phi projects included High School Career Day, College Center Census, Cancer Fund Drive, entertaining Lufkin State School students and painting street numbers on curbs.

Women's Service Sorority

Gamma Phi officers pictured **l. to r.** are Barbara Mize, reporter; Sally Stephens, song leader; Jeanne Steffen, parliamentarian; Susie Lanasa, secretary; Marsha Callaway, president; Signa Segrest, vice-president; Kay Baker, historian; Mary Lynne Magle, treasurer.

Religious Organizations on Campus

Baptist Student Union

The BSU, a religious organization, provides opportunity for Christian fellowship and makes students generally aware of problems concerning the Christian faith. Dr. June Irwin is the faculty sponsor.

Christian Science Organization

Established on the SFA campus in 1964 the Christian Science Organization provides fellowship for Christian Science students. Pictured below, **l. to r.,** are Dr. Allen Steele, Sponsor; Keith Newell, Delores Newell, Anita Jones, Kris Iverson, Mrs. Steele, Andrea Adam, Margaret Beach and Larry Bush.

Religious Organizations

Wesley Foundation

The Wesley Foundation was established on this campus to provide Christian fellowship, to deepen Christian faith, to develop ecumenical understanding, to participate in a university Christian movement and to develop a sense of world Christian community.

Pictured below are **back row:** Rev. Aln Reed, Jay Eshbach, Robert McCullough, Betty Billingsley, Sam Paine, Phillip Scott, David Kennedy. **Front:** Cheryl Dickey, Jeanie Wiggins, Beverly Salter, Burna Faye Hart, Janet Gifford, Terry Rinebarger.

The Newman Club

The Newman Club, named after Cardinal John Henry Newman, provides religious education and assistance for Catholic students enrolled in college. Its threefold purpose is religious, educational and social. Father Vincent Powers sponsors the group. Members of the Newman Club fund raising committee pictured above are **l. to r.**, Gayla Brashears, Debbie Hazelwood, Steve Spears, Don Gerz, Carol Goeders and Cathy Boughton.

At the left is Christ Episcopal Church, center of activities for the Canterbury Organization, religious club for Episcopal students.

Baldwin, Judy
Behrends, Janis
Blackstone, Jeanne
Bogue, Jan
Buck, Janice

Chandler, Jerry
Dickens, Myrlene
Fountain, Diana
Gandy, Bill
Gay, Barbara

Gleghorn, Darrelyn
Green, Donna
Hanna, Christi
Jones, Janet
Kreplin, Gayle

Martin, Karen
Morgan, Margaret
Newton, Becky
Partin, Betty
Philley, George

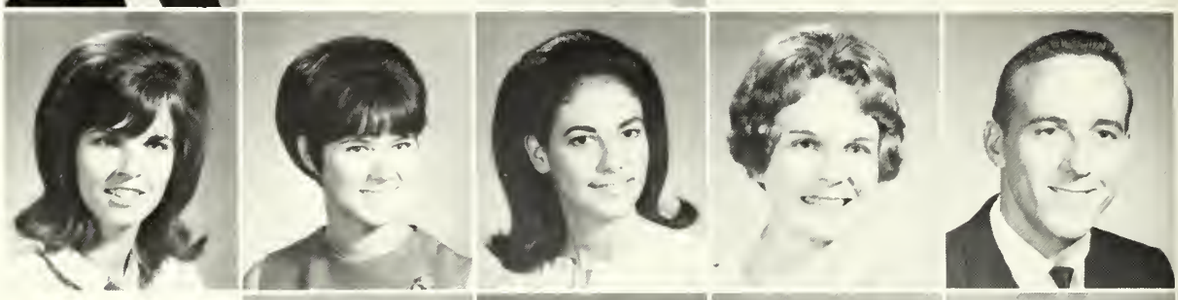

Phillips, Gayle
Poovey, Kay
Price, Glenn
Scaggs, Pam

Scroggins, Brenda
Walters, Cynthia
Wilson, Karen

Alpha Chi

Alpha Chi is a national honor society whose purpose is to promote and to recognize scholarship. The organization is dedicated "to the simulation of a spirit of sound scholarship and devotion to the truth." Members are chosen from the top one-tenth of the Junior, Senior and Graduate classes.

Alpha Psi Omega members pictured **l. to r.** are Michael S. Corriston, Ruby Ann Wells, Gary Lynn Smith, Susan Lanasa, Mary Ann Coombs, Ken Love and Bill Gribble.

Alpha Psi Omega

Alpha Psi Omega, honorary drama fraternity, is made up of students who have excelled both academically and practically in drama. The fraternity has as its purposes the furthering of all aspects of drama, the development of dramatic talent and the art of acting, the cultivation of a taste for the best in drama, the fostering of cultural values and the uniting of the dramatic forces on the SFA campus.

James Britton as J. Pierpont Finch impresses his boss, Biggly, played by John Good by working all night, or making the boss think he did, in the musical "How to Succeed in Business Without Really Trying."

Ruby Wells and Susie Lanasa disagree over the method used to bring and to keep their husbands home from war.

Delta Psi Kappa

Delta Psi Kappa, national women's professional fraternity of physical education, has as its purposes to recognize worthwhile achievement of women in physical education, to develop interest of women in physical education and to promote fellowship among women in this field of activity.

The Alpha Xi Chapter at Stephen F. Austin State College was installed in 1950. Alpha Xi has established a loan fund as its professional project. Loans are available to worthy women health and physical education majors upon the approval by the sponsor and executive council of the chapter.

Delta Psi Kappa members pictured **l. to r.** are Karen Kirby, Anita Tieman, Dr. Lucille Norton, Mrs. Virginia Mathews, Mary Jane Stone, Marie Saulsbery, Sandra Wade, Dr. June Irwin, Miss Sue Gunter, Sara Conway and Sandra Cole.

OFFICERS

President ..... **Sandra Cole**
Vice-President ..... **Marie Saulsbery**
Sponsor ..... **Dr. Lucille Norton**

Kappa Pi

Front row l. to r. are Cheryl Verner, Pat Baker, Lauren Lindee, Elaine Hicks, Marcia Moad, Beverly Kolarik; **second row,** Joyce Spence, Norma Hull, Sharon Williams, Faye Jones, Judy Follis; **third row,** Deidra Haris, Ellen Tompkins, Dian LaGarde, Gayle McKaskle, Danny Clements, Franklin Stewart; **top row,** Dale Howard, Steve Knight, Ken Calloway, Dr. Karl Schlicher, Charles McDougal, Monty Graham, Mile Weldon.

Beta Iota Chapter of Kappa Pi, national honorary art fraternity, is open to both men and women who have maintained a B average in 12 hours of art.

The group's purposes are to elevate art standards on the campus and in the community, to bring art departments of various colleges closer together through its activities, to know the work of other students through the exhibits and to stimulate higher scholarship and to recognize potential and professional ability.

Each spring Kappa Pi presents an art show to promote scholarships for students who exhibit outtanding talent in the field of art. The organization encourages campus-wide interest by selecting guest artists to show their works.

Phi Eta Sigma

Phi Eta Sigma, forestry honor fraternity, is sponsored by faculty members of the Department of Forestry who are members of Xi Sigma Pi, national honorary forestry fraternity.

Objectives of Phi Eta Sigma are to secure and maintain high standards of scholarship in forestry education; to work for the advancement of the forestry profession and to promote fraternal relations among earnest workers engaged in forestry activities. To be eligible for membership a student must be a junior or senior academically and rank scholastically in the upper 25 per cent of his class.

Standing l. to r. are David Woodworth, Wayne Eddy, Robbie Wilburn, Mike Herring, Grant Gaumer, Mickey Jeane, Harry Faulkner and Darwin Foster; **seated** are Shan Wu Jan, David Westley, Tom Graham, Gary Gilmore, David Kennedy, Jack Crider and Jack McCarty.

Phi Alpha Theta members pictured **l. to r. front row** are John M. Fountoulakis, Sam Napier, Joe Angle, Joe Lynn White; **second row,** Hazel Shelton Abernethy, Elizabeth Anne Griffith, Rebecca Ann Owers, Dr. C. T. Nall; **third row,** Diane Prince, Catherine Chapman; **top row,** Bruce Tyler, Dr. Robert S. Maxwell, sponsor, and Stanley Howell Watson.

Phi Alpha Theta

Phi Alpha Theta is an honor society for students and faculty members of American colleges and universities who are interested in the study of history. The society is not to be confused with Greek-letter social fraternities, professional organizations or general scholastic groups.

Founded in 1921, Phi Alpha Theta now has more than 100 chapters located in 42 states, the District of Columbia and Puerto Rico.

To be eligible for membership, undergraduates must have completed 12 semester hours in history, have grades in all history courses averaging above the second highest grade on the working scale and have grades in two-thirds of all other courses averaging the second highest grade on the working scale. Graduate students must have completed one-third of the residence requirements for the master's degree and have an average grade midway between the highest and second highest grade on the working scale.

Spring initiates of Phi Alpha Theta pictured **l. to r.** are Sam Napier, Joe Lynn White, Stanley Howell Watson, Elizabeth Anne Griffith, Bruce Tyler, Hazel Shelton Abernethy, Rebecca Ann Owers and John M. Fountoulakis.

Psi Chi

Psi Chi is the national honor society in psychology. Active members of the society are students whose scholastic prowess has been demonstrated prior to the rites of initiation.

Psi Chi serves two major goals: the obligation to provide academic prestige to its initiates by the mere fact of membership and the obligation to nurture ability by offering a climate congenial to its creative development.

In each year of Psi Chi's history, more and more of its members have undertaken graduate studies. The society is represented in the professional ranks of all the behavioral sciences and the American Psychological Association.

Psi Chi members pictured **seated l. to r.** are Frances Hunt, Marilyn Harris, Sandy Blakeway, Janet Oberbeck, Kay Allsup, Wanda Wheeless, Juliet Fenlayson and Nelma Hinshaw. **Standing l. to r.** are Norman Bregman, Richard Eckert, Larry Pickel, Robert Martin, Larry Pollock, Robert Clampett, James Wilson, Leslie Bartnett, George Taylor, Wayne John Schmidt, Gene Hamon, Ira Collerain, Dr. Rollin A. Sininger, Dr. Bill Hamrick, Dr. W. J. Wilson, Dr. Lee Sutter (sponsor) and Dr. John T. Lewis III.

Pi Kappa Delta

Pi Kappa Delta is a national debating fraternity. Texas Mu Chapter at SFA fosters annually a schedule of intercollegiate debating and offers membership to those students who meet the requirements prescribed by the constitution of the national chapter of Pi Kappa Delta.

Members of Pi Kappa Delta pictured **l. to r.** are Jo-Jo Stephens, Harrison Hurst, Harriet Caldwell, D. J. Muntean, Steve Spear, Larry Morgan and James Norwig.

Sigma Delta Pi

Sigma Delta Pi members pictured **front row l. to r.** are Dr. Vivian Gruber, Laure Pigg, Jeanne Blackstone, Linda Seiberling and Emma Nunn; **top row,** Francis Triana, David Lively, Kim Robinson and Sergio Ramos.

Sigma Delta Pi, national honorary Spanish fraternity has as its purposes to foment a wider knowledge of and a greater love for the Hispanic contributions to modern culture; to provide a nucleus for Spanish language students; to foster friendly relations and a cooperative spirit between the Hispanic and English speaking nations and to reward students who show special attainments and interests. Active members are nominated on a basis of high scholarship in Spanish.

Sigma Pi Sigma

Sigma Pi Sigma is an honor society for the recognition of scholarship in the field of physical science on the part of students whose overall scholastic achievement is high. The organization fosters interest in physics and brings distinguished speakers in the field to SFA.

The society offers educational status and association with a better understanding of problems facing students.

Sigma Pi Sigma members pictured above **l. to r.** are Virgil Sanders, Harold Longbotham, Nick Carter, Lee Erwin, Vernon Kenner, Glen Simpson, Jimmy Baker, James Crawford and David Roseland.

Tau Beta Sigma and Kappa Kappa Psi

Delores Beard, Tau Beta Sigma president, presents a silver tray to Mr. and Mrs. Kenneth L. Green at the first annual Tau Beta Sigma-Kappa Kappa Psi banquet. Others pictured are, from **left,** W. B. Bingham, Kappa Kappa Psi vice-president; Melba Scott, Tau Beta Sigma vice-president; and Tony Buban, Kappa Kappa Psi president. Mr. Green is director of the Lumberjack Band.

The Beta Zeta Chapter of Tau Beta Sigma and the Gamma Phi Chapter of Kappa Kappa Psi represent the Lumberjack Band nationally.

Tau Beta Sigma, honorary society for college and university bandswomen, recognizes musicianship among women in college and university bands.

Kappa Kappa Psi, honorary fraternity for college and university bandsmen, has as its purposes to recognize achievement of musicianship among bandsmen and to promote fellowship among men in the field.

Both organizations were established at SFA in 1957.

Tau Beta Sigma members pictured **l. to r.** are Ellen Porter, Mrs. Kenneth Green, Penny Newnam, Jeanne Bryant, Judy Moore, Mary Jane Cannon, Melba Scott, Deloris Beard, Gladys Best and Nancy Bryant.

'au Beta Sigma spring pledges pictured **l. to r.** ıre Willa Blackledge, Betty Tipton, Linda Williams, ıally Patscheider, Dianne Childress, Ella Lou Reeves,)iane Hugghines and Ruby Villareal.

Accounting Club

The Accounting Club provides an opportunity for social contact outside the classroom for accounting students. The club invites special outside speakers to the campus and maintains contacts with job opportunities.

Biology Club — Alpha Lambda Omega

The Biology Club was organized in 1948 by a group of students majoring in biology who were aided by Dr. Hugh Smith and Dr. E. L. Miller, biology professors. The club fosters interest in biology and sponsors worthwhile programs of a biological nature. Annual activities include a fall barbecue, a dinner and public lecture in the spring and sponsoring a Homecoming duchess.

OFFICERS

Jim Shaw ..... President
John Lester ..... Vice-President
Dianne Lewis ..... Secretary-Treasurer
Carol L. Andrews ..... Reporter

Debate Club

Twenty-five debaters travelled 6,770 miles to enter 275 debates plus individual events at 15 tournaments in 6 states, winning 65 awards: 3 first, 7 second, and 4 third places, including 5 Sweepstakes awards; 10 Superior, 21 Excellent and 20 Good ratings.

Two SFA teams won 5 Excellent ratings at the Pi Kappa Delta National Tournament at Whitewater, Wis. and 3 Superiors and 3 Excellents at the Southern Tournament at Little Rock, Ark.

Junior Varsity debaters pictured **l. to r.** are Steve Spear, Kathleen Collins, Dennis Paul, Nancy McMillen, Stan Pfeiffer, Anita Pate and Frank Latimer.

Varsity debaters pictured **l. to r.** are Larry Morgan, Harrison Hurst, Jo-Jo Stephens, D. J. Muntean and James Norwig.

Math Club

SFA's Math Club was organized in 1959 for the purpose of providing an opportunity for students interested in mathematics to meet and discuss common goals and interests.

A special feature of the club's activities includes the presenting of a Handbook of Mathematical Tables to the outstanding freshman math student. The 1967 award went to Robert Feistel.

Math Club members **seated l. to r.** are Christine Williams, Toni Lynn Gill, Margaret Miller; **standing** are Harold Bunch, Larry Sage, Robert Feistel, Joseph Robbins and Barbara Stringer.

OFFICERS

Margaret Miller ..... President
Toni Lynn Gill ..... Vice-President
Christine Williams ..... Secretary
Harold Bunch ..... Sponsor
Joseph Robbins ..... Sponsor

Future Farmers of America

Pictured **l. to r.** are Dr. J. C. Green, advisor; Kenneth Smith; Alvin Alexander; James Bice; Mike Eddings; Hulen C. George Jr.; Tom R. Murphy; Nancy Martin; Steve Havis; Jerry Schmale; Mike Akin; Richard Randle and Oran Standley.

The Future Farmers of America is an organization operated by the agricultural students of the college to train prospective teachers of vocational agriculture to become efficient local chapter advisors. Active membership is open to all prospective teachers of vocational agriculture and former FFA members who wish to continue their association with the organization.

Work Session

OFFICERS

Tom Murphy ..... President
Mike Eddings ..... Vice-President
Mike Akin ..... Secretary
Al Alexander ..... Treasurer
Bill Speights ..... Reporter
Cotton George ..... Sentinel
Jerry Schmale ..... Student Advisor
Dr. J. C. Green ..... Faculty Advisor

Homecoming Float

FFA Chow Line

Le Cercle Francais

Boasts Active Membership

Banquets in Longview

Picnic with Fraziers

Awards Mme. Piercey

Honors Outstanding Students

Spanish Club

Organized to enhance conversational ability and to promote intercultural understanding, the Spanish Club is one of the most active language clubs on campus.

An annual club event is the Christmas Posada in which all the modern language club members participate. The group plans programs for Pan American Week and acts as host for the annual Pan Am Banquet each April.

Plans for the future include the raising of money to provide a scholarship for continued study for some deserving Spanish major.

Sponsors are Ross Bridewell, Mrs. Elizabeth Davis and Manuel Mendoza.

Standing l. to r. are Pedro Carrillo, Ross Bridewell, sponsor, Mrs. Anna Cox, Carolyn Hoff, Mrs. Juanita Boss, Sergio Ramos, and Ali Perez. **Seated** are Hazel Wilcox, Emma Nunn, Christie Walker, Leta Campbell, Lynn Chernosky and Gail Tolleson.

Psychology Club

The Psychology Club was reactivated in 1966 under the co-sponsorship of Kenneth Hackney and the local Psi Chi chapter.

Membership is open to students interested in psychology and who are in good academic standing. Purposes of the club are to enhance interest in psychology through speakers, films, discussions and experiments and to promote good will among students and members.

Activities include training films, guest speakers, demonstrations of psychological testing and equipment and a spring social.

Seated l. to r. are Dianna Derrick; Charles Templeton; Sherry Youngblood; Kenneth Hackney, sponsor; and Raymond Prewite. **Standing** are John Casey, John Beeson, Ken Hackney Jr., Bob Greathouse, Don Barrett, Becky Gresham, Nancy Bonner, Diana Newell and Sally Stephens.

Pi Epsilon Mu

Pi Epsilon Mu is a professional club for all women health and physical education majors. The group seeks to promote social and professional cooperation among its members, faculty and alumni. Officers are Dee Ann Polanovich, president; Marie Saulsbery, vice-president; Sharon Huddleston, secretary-treasurer; and Mary Jane Stone, reporter. Dr. June Irwin is sponsor.

Spring Activities

Pam Riepen
Softball Throw Record Holder

Softball

Track

Sigma Alpha Eta

The Stephen F. Austin Speech and Hearing Society was initiated in November, 1966, into the national association of Sigma Alpha Eta, national college society developed in association with the American Speech and Hearing Association.

Major objectives of Sigma Alpha Eta are to create and stimulate an interest among college students in the field of clinical speech and hearing, to provide learning experiences not offered in the formal course structure and to inspire high levels of achievement in academic and clinical activities. Key members are selected on the basis of academic achievement in the area of speech pathology but anyone is welcome as an associate member.

Pictured are **front row:** Linda Buck, Jennifer Riley, Cindy Arnold, Kay Watson, Sherry Martin; **second row:** Janet Gifford, Cathy Fitts, Donna Williams, Linda McDaniel; **third row:** Janelle Lowe, Phil Forte, Connie Wells; **fourth row:** Ray Deason, Betty O'Sullivan, Jo Carol Hudgins, Mrs. Elnita Stanley; **fifth row:** Kay Rudisell, Becky Hale, Diane Bova; **back row:** Mac R. Moseley, Sponsor, Myrtle Lucas, Buddy Hester, Barbara Porter.

Sylvans Club

The Sylvans Club is designed to promote interest in the field of forestry and to further knowledge in basic aspects of forestry.

Guest speakers regularly give lectures and demonstrations coming from both industry and government. These speakers furnish the Sylvans with a well-rounded view of the whole field of forestry.

Weekend work projects for raising money include trimming and felling trees and clearing land. Such projects afford forestry majors practical, first-hand experience.

Social activities include a field day in which there is competition between class levels. An annual trip is held in the fall and a formal dance dinner is given at Christmas.

At the annual forestry conclave SFA foresters compete against other schools in the southern conference in forestry skills such as knife throwing, axe throwing, log rolling and birling. Participating members in the conclave enjoyed a trip to the University of Georgia in the spring of 1967.

Texas Student Education Association

The Texas Student Education Association is a part of the National Student Education Association, which is the professional association for college and university students preparing to teach.

Eddie Mills
President

Beverly Bush
First Vice President

Signa Secrest
Second Vice President

Linda Breazeale
Treasurer

Patricia Kurtz

Royce Walker

Co-chairmen of Publicity

Pineywoods Writers' Club

The Pineywoods Writers' Club was established for students who wish to enrich their knowledge and heighten their appreciation of literature through practice, for students who seek greater self-expression and for students who look forward to professional careers as writers.

The club sponsors visiting writers, publishes a volume of its members' works and provides judges for various literary contests in the East Texas area.

Pictured at the **right standing** are Mickey Gumber, Pat Brown, Chuck Guy, Elma Heard, Sonny Hyles, Barbara Harris, **Seated** are Gemette McGuire, Dennis Ames, LeRoy Dragoo, Bill Armstrong.

Pictured are members of the Pineywoods Writer's Club who received awards for their writing. Reading from **left** are Bill Armstrong; Pat Brown; Garland Roark, novelist who presented the awards; Dr. Elma Heard, sponsor; Gemette McGuire, Sonny Hyles.

Intramurals

The purposes of Intramural sports for men and women are to provide every student an opportunity to participate in recreational or competitive sports activities and to develop desirable physical, mental and social skills that may be transferred into adult life.

Team competition in basketball, volleyball and softball is arranged between social clubs, dormitories and independent units.

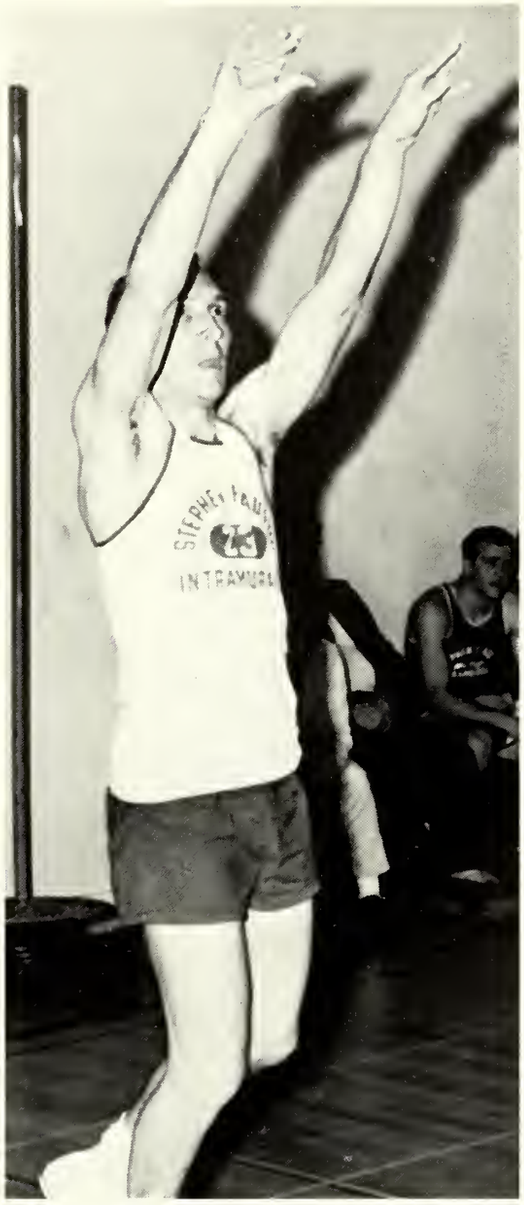

Bob Burrows follows through in volleyball as Dr. Capel rests with the boys on the bench.

Women's Intramural winners received awards for their accomplishments at the spring banquet.

Theresa Adams breaks the tape for a first in the Women's Intramural Track Meet.

Serving a game of tennis on the courts near the Units was a thing of the past by summer, 1967.

George Fredrick Handel's "The Messiah" was presented by the SFA Department of Music. The 110 voice choir under the direction of Dr. Gordon Ohlsson, head of the Department of Music, was composed of SFA students and the orchestra included students, faculty and guest musicians.

Fine Arts Presentations

Dancing in "Napoli Act II" are Richard Rutherford and Donna Frances of the Royal Winnepeg Ballet Company which performed in the Griffith Fine Arts Auditorium.

Three members of the cast of "Half a Sixpence," top musical comedy that appeared on the SFA campus, were named honorary Texans. The three include, **left to right,** Terry Lomax, Colette Melville and Kenneth Nelson, star of the show. Dr. Steen made the presentations in behalf of Gov. John Connally.

Nancy Walker and Scott McKay starred in "Luv," the triumphant comedy hit from New York which appeared on the SFA campus.

SFA's Musical Organizations

All music majors are required to participate in a major ensemble; that is, band or choir, during all four years of their degree programs. Small ensembles are available to qualified students. These include wind ensemble, stage band, orchestra, and other groups organized for specific functions. Small ensemble experience strengthens a student's grasp of his performing media and is considered to be an integral part of his applied study.

Wind Ensemble

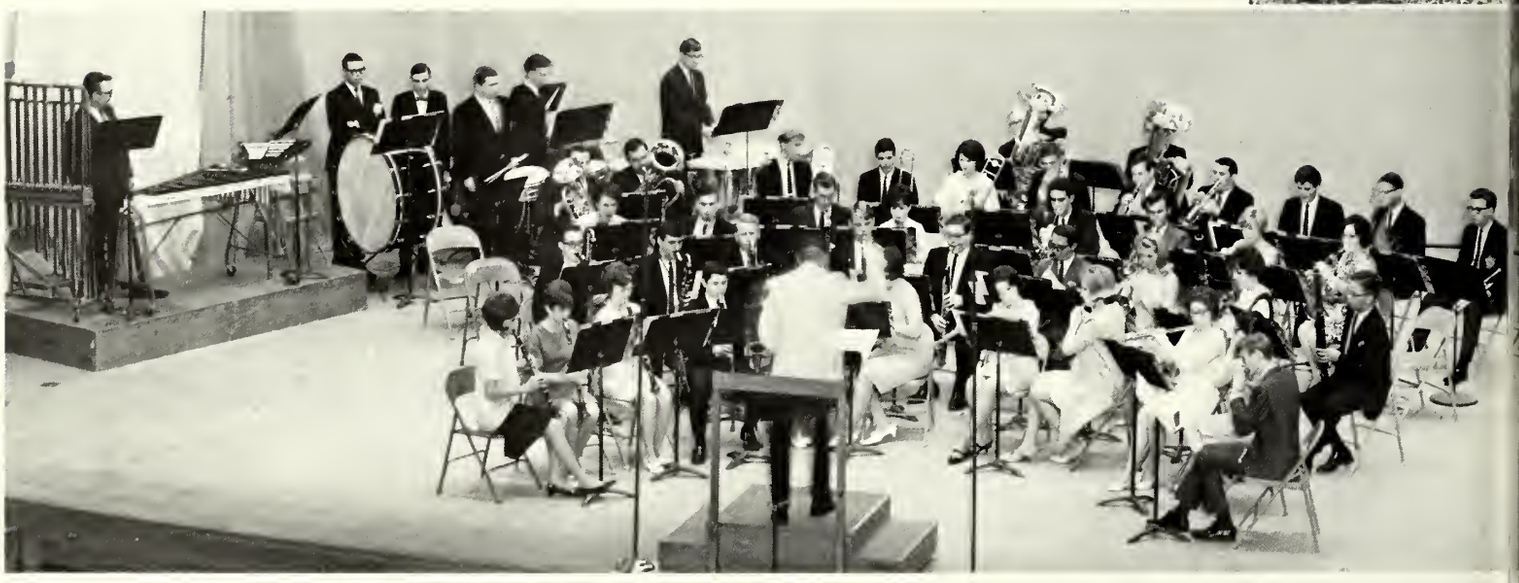

Orchestra

Stage Band

Seated in front: George A. West, director
Front row left to right: Dave Crump, Sandra Blackstone, Dwight Roan, Mike Payne, Cliff Bowden, Mike Jones, Bob Wood and Pat Mills.
Top row left to right: Walter Smith, Wayne Dyess, Ernest Ledger, Ken Barnes, Robert Fielder, Jerry Ballew, Larry Lucht and David Witherspoon.

Concert Band

CLASSES

Today is ours; what do we fear?
Today is ours; we have it here.
Let's treat it kindly, that it may
Wish, at least, with us to stay.
Let's banish business, banish sorrow;
To the gods belongs tomorrow.

—Cowley

Alamia, Leticia Ann, Edinburg
Atkinson, Jerry A., Houston
Callaway, Martha, Bellaire
Cherry, Grady, Beckville

Cordaro, Joseph, Shreveport, La.
Craig, Ellis, Alto
Erwin, William Lee, Houston
Gilmore, Gary, Killeen

Graduates

Gizelar, John Lee, Birmingham, Ala.
Gribble, Bill, Houston
Kenner, Vernon, Chireno
King, Michael C., Nacogdoches

Lawton, Robert E., Annandale, Va.
Magness, Billy, Timpson
McCune, Ennis Donice, Pineland
Menchaea, Robert, Port Arthur

Piboin, Louis, Madisonville
Richards, Albert, Henderson
Tallent, Dean, Baytown
Traylor, Billy, Hughes Spring

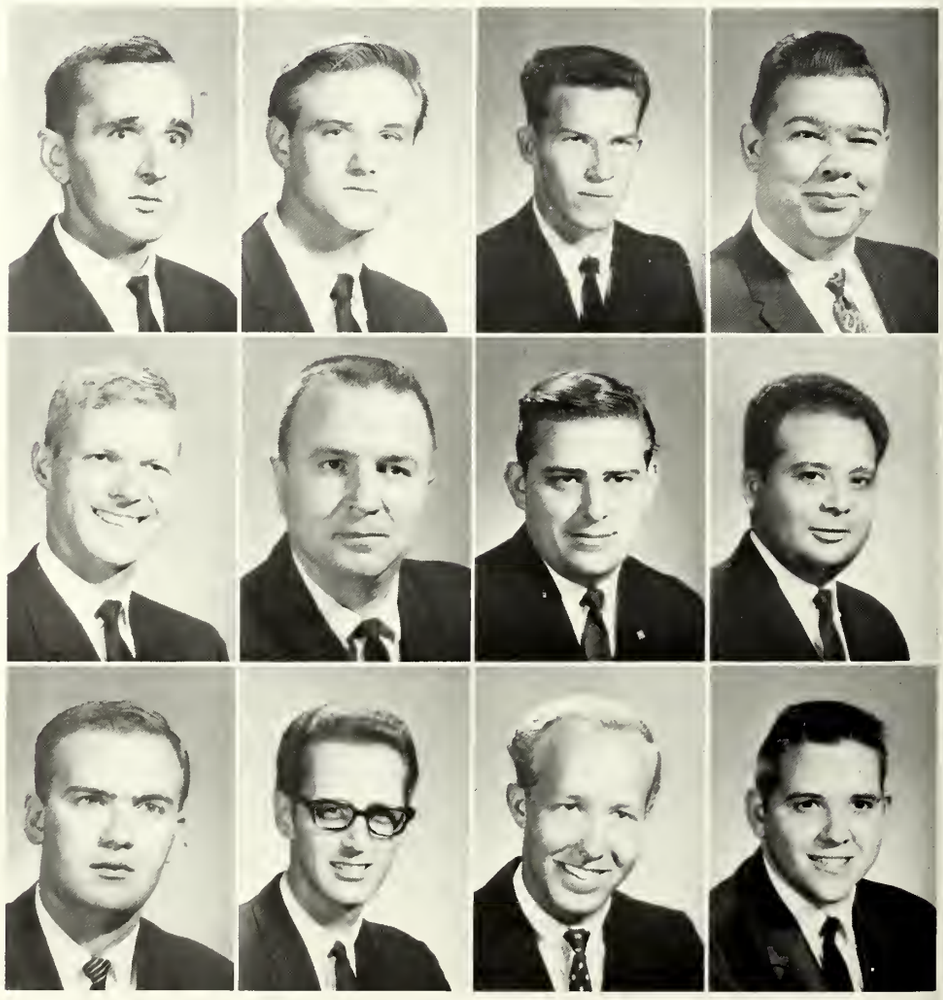

GRADUATE CLASS OFFICERS
John Weete, President
Red Meitzen, Vice President and Representative

Traylor, Linda, Texarkana, Ark.
Trevathan, Randy, Nacogdoches
Tullos, Napoleon, Gilmer
Van Gilder, Dee B., Nacogdoches

Waggoner, Glynda, Pasadena
Webber, Robert, Earlysville, Va.
White, Joe, Henderson
Worsham, Jody, Barry

Adams, Barbara, Longview
Adams, John, Franklin
Adams, Sandra, Lufkin
Adkins, Jennie, San Antonio
Ainslie, Jack, Buffalo, N. Y.
Aleman, Abraham, Sherman

Alexander, Thomas, Nacogdoches
Allison, Bill, Rosenburg
Almany, Samuel, Houston
Amerman, William, Houston
Ardrey, Gayle, Houston
Arnold, Mack, Hallsville

Seniors

Atkinson, Kent, Livingston
Averitt, Curtis, Palestine
Baker, Gilbert, Henderson
Banks, Jon, Jacksonville
Barber, Douglas, LaMarque
Barnett, Barbara, Tyler

Barton, Gerald, Marshall
Barton, James, Waskom
Barton, Sherry, Henderson
Bass, Carrol, Nacogdoches
Battle, Linda, Nacogdoches
Bauer, Gary, Arlington

Baxter, Lucy, Austin
Beasley, Pamela, Madisonville
Beeson, John, Houston
Belcher, Grover, Houston
Belcher, Polly, Houston
Benefield, Melissa, Jefferson

Berghauser, Jerry, Lufkin
Biggerstaff, Mary, Nacogdoches
Bilbo, Larry, Vidor
Bogue, Jan, Longview
Bolton, Sara, Longview
Bonner, Michael, Fairfield

SENIOR CLASS DUCHESS
Nancy Cummings

SENIOR CLASS OFFICERS
Sally Powell, Vice President and Representative
Sue Hendley, Secretary
John Rulfs, President
Sharon Ross, Representative

Borchers, Grace, San Antonio
Bounds, Walter, Center
Bova, Diane, Houston
Bradberry, Charles, Shelbyville
Bradford, E. C., Minden
Bradley, Diann, Jefferson

Brandt, Terry, Bandera
Brennan, Ann. Longview
Britton, Judith, Troup
Brown, Glenda, Galena Park
Brown, Mark, Beaumont
Brown, Nancy, Fort Worth

Brown, Sharon, Mesquite
Buck, Janiece, Kilgore
Burnett, Paula, Morton
Byerly, Tracy, Silsbee
Bynum, Jerry, Athens
Byrd, Joe, Lufkin

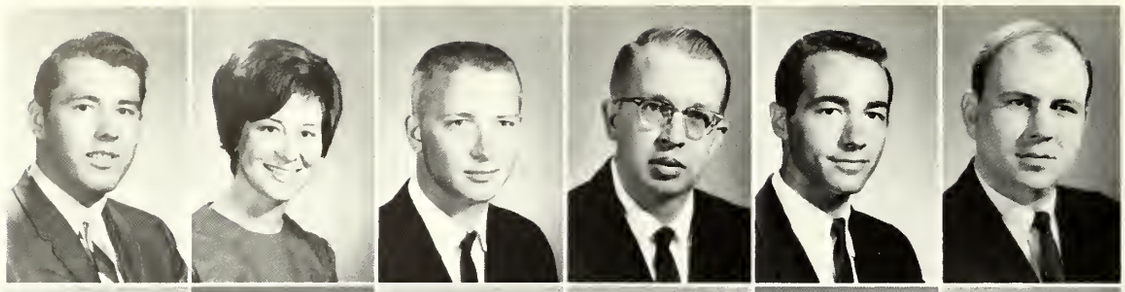

Caldwell, Frank, Grand Prairie
Clark, Sue, Longview
Callaway, Steve, Bellaire
Calvert, Robert, Houston
Campbell, Bobby, Houston
Candler, Donald, Temple

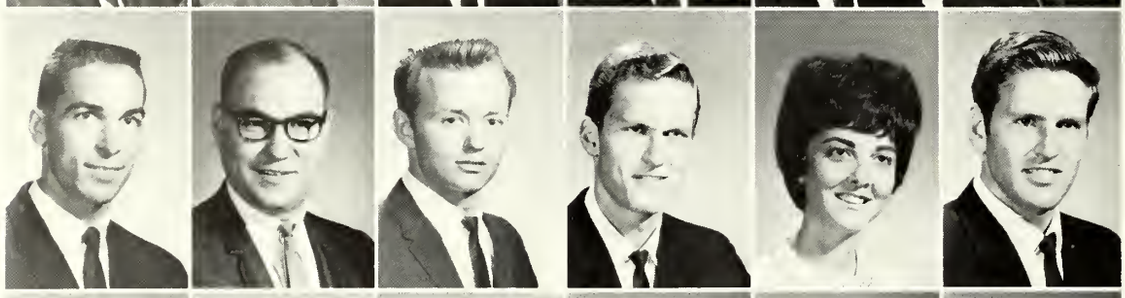

Carey, Loyd, Houston
Carswell, Marshall, Lufkin
Carswell, Mike, Pasadena
Case, Bobby, Arlington
Cason, Terrie, Chandler
Chandler, Jerry, Jacksonville

Chase, Beaury, Teague
Chernosky, Lynn, Houston
Clampitt, Robert, Arlington
Clark, A. D., Tyler
Clark, Fred, Goose Creek
Cochran, Diann, Houston

A common view to every student—Vista Drive from the Austin Building.

Collier, John, Parkin, Ark.
Compton, Barbara, Corsicana
Cook, Gary, San Benito
Cooke, Jeanne, Lufkin
Cooney, Peter, Lufkin
Cooper, Brenda, Houston

Crawford, Raymond, Pasadena
Crider, Jack, Fort Worth
Crocker, Betty, Henderson
Crowson, Vivian, Longview
Cummings, Dianne, Baytown
Cushenberry, Sheryl, Dallas

Daffa, Ali, Saudi Arabia
Daniels, Paul, Hadlyme, Conn.
Dansby, Dona, Frankston
Davis, Jerry, Crockett
Denny, Donald, Baytown
Dickens, Myrlene, Diboll

Eddington, Rudy, Overton
Edgar, Wayne, High Island
Edwards, Dan, Baytown
Elliott, John, Dallas
Elliott, Mary, LaMarque
Emmons, Martha, Houston

Eshbach, Jay, Bridge City
Evans, Carol, Houston
Evans, Charles, Lufkin
Evans, C. R., Mineola
Farrar, Jerome, Angleton
Field, Mike, Longview

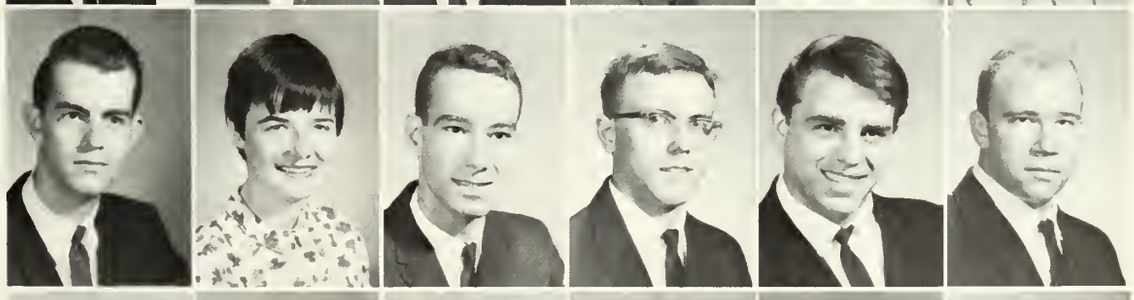

Fields, A. B., Longview
Fisher, Michael, Douglassville
Fitzgerald, Mary, Henderson
Fleming, Charles, Carthage
Follis, Judy, Longview
Fomby, Ed, Austin

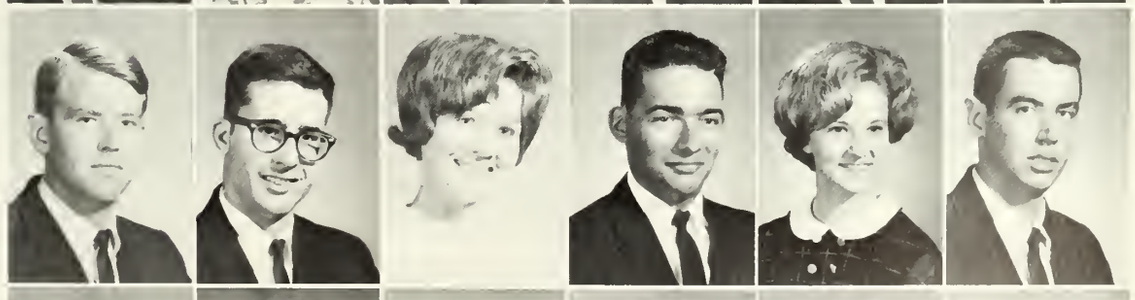

Ford, William, New Caney
Fountain, Diana, Garrison
Fouts, Courtland, Nacogdoches
Free, Robert, Nacogdoches
Fry, David, Abilene
Fuller, Karolyn, Jasper

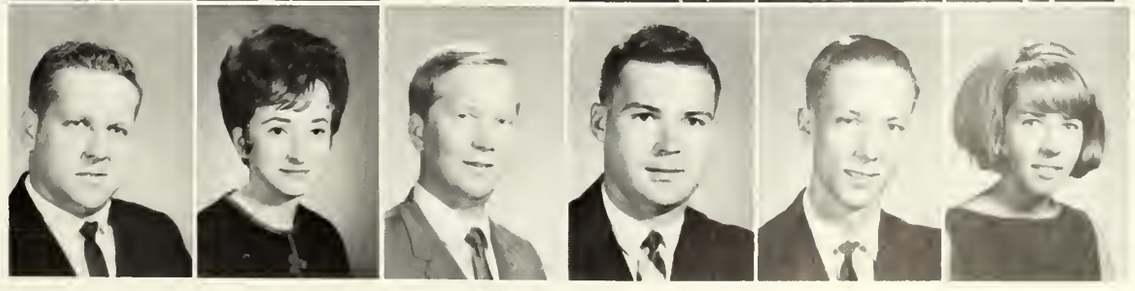

Fulgham, Pam, Brownsboro
Gay, Margaret, Nacogdoches
Gillespie, Mary, Dallas
Gleghorn, Darrelynn, Kilgore
Godwin, Merilyn, Nacogdoches
Goodrow, Virginia, Liberty

Gouffon, Robert, Norris, Tenn.
Graham, Tom, Marshall
Green, Donna, Nacogdoches
Grubaugh, Eugene, Jefferson
Gunter, Janet, Shelbyville
Hafner, John, Palestine

Hagle, Don, Grapeland
Hall, Linda, Hughes Springs
Hammack, Merle, Ferris
Hancock, Larry, Highlands
Haney, David, Orchard Park
Hanna, Christi, Jacksonville

Hanson, Bolton, Rusk
Hardin, Dorothy, Waco

Harkness, Marilyn, Wichita Falls
Harrison, Nicholas, Port Lavaca

Hawley, Sandi, Longview
Hayden, O. B., Nacogdoches

Haygood, Ben, Lufkin
Haynes, Meredith, Tyler

Enjoying their annual Founders Day Banquet are Delta Zetas Carmen Flanagan, Sally Cashman, and Dona Dansby.

Heard, Billie, Tyler
Henderson, Tiajuana, Longview
Hendley, Sue, Tyler
Henry, Bill, Houston
Henry, Georgia, Nacogdoches
Henson, James, Forney

Herbrough, Leon, Palestine
Herren, Brenda, Tyler
Hess, Jack, Overton
Hicks, James, Conroe
Hill, Mike, Longview
Hillier, John, Pleasanton

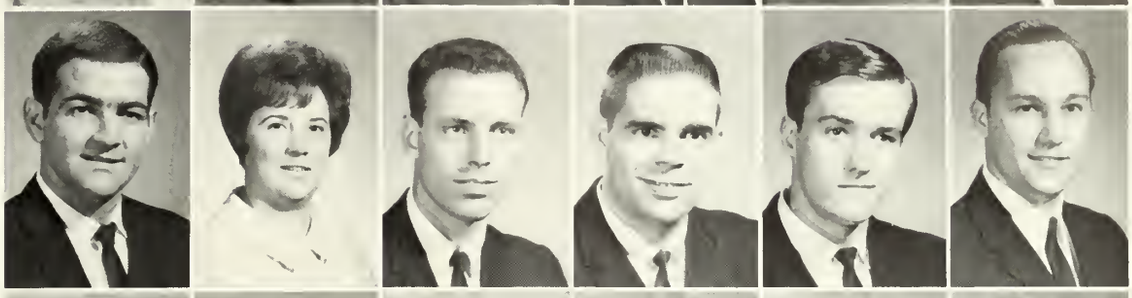

Hocker, C.L., Austin
Hodges, Vickie, Lake Jackson
Holcomb, Steve, Nacogdoches
Holder, Daphna, Lufkin
Holsapple, Clarence, Gladewater
Hooker, Carolyn, Teneha

Howard, Lawson, Center
Howard, Wayne, Levelland
Hudgins, Jo Carol, Tyler
Hudson, Charlotte, Baytown

Huneke, Sandra, Hooks
Hutchins, Richard, Baytown
Ivy, Madie, Fairfield
Jennings, Glenn, Garland

Johnson, Dee, Marshall
Johnson, Kenneth, Houston
Johnson, Ray, Alto
Johnson, Sue, Nacogdoches

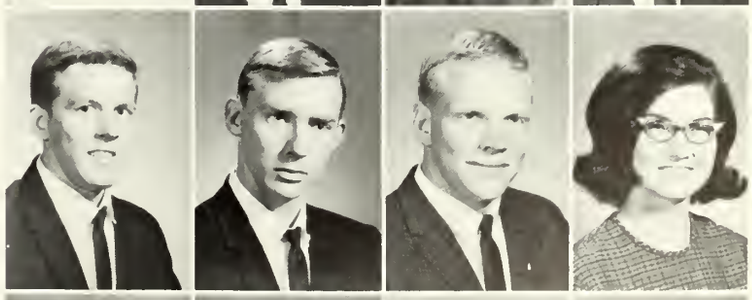

Jones, Helen, Tyler
Jones, Janet, Tyler
Jones, Pamela, Houston
Kappes, Gary, Houston

Jean Outhouse looks on with interest as deadline for Pine Log copy nears.

Kelsey, John, Tyler
Kennedy, David, DeKalb
Ketchum, Jerry, Fort Worth

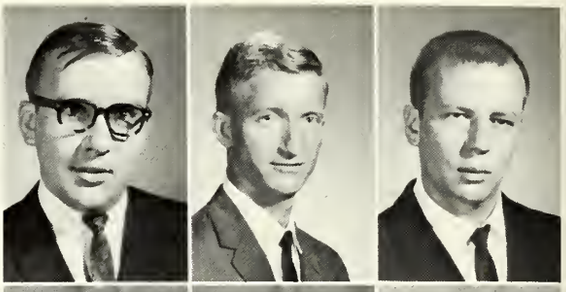

King, David, Douglass
Knight, Katie, Tyler
Kreplin, Gayle, Tyler

Kyler, Jim, Orange
Lamb, Barbara, San Augustine

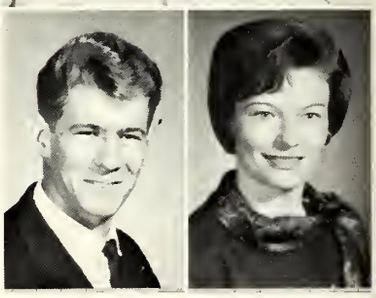

Land, Rosemary, Pasadena
Lane, Robert, Buna
Lawson, Nancy, Atlanta
Lefforge, Linda, Houston
LeNoir, Sallie, Kilgore
Levacy, Rebecca, Denison

Lewis, Diane, Houston
Lewis, Roy Dale, Lufkin
Lewis, Don, Malakoff
Lloyd, William, Sacul
Long, Rosemary, Garland
Lott, Roger, Bellaire

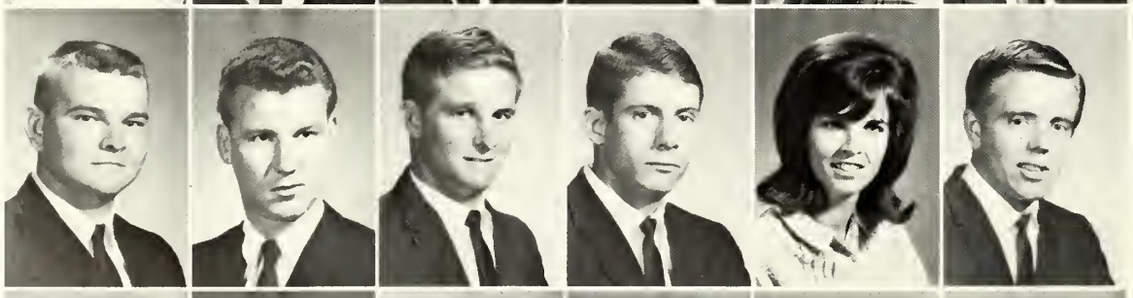

Lowery, Lance, Etoile
Marchiando, Michael, Houston
Marshall, Walker, Jacksonville
Martin, James, Mesquite
Martin, Karen, Longview
Mason, Pete, Tyler

Matthews, Doug, Dallas
Maxwell, James, Mt. Enterprise
Maxwell, Pat, Fort Worth
Meigs, Charlotte, Crosby
Meyer, John, Pasadena
Miles, Orval, Dallas

Mitchell, Flora, Avalon
Montes, Anthony, Lufkin

Moore, Ronny, Gladewater
Morgan, Margaret, Wharton

Morisak, Bobby, Highlands
Morton, Diana, Cleveland

Lumberjack basketball fans couldn't resist looking at statistics the night SFA, led by a 30-point-scoring spree in the second half by Dick Davis, handed the Howard Payne Yellowjackets their first conference loss of the season.

Moss, Raymond, Tyler
Murray, Bob, Longview
McComb, James, Galena Park
McCulloch, Elaine, Beaumont
McCulloch, Tommy, Texarkana
McFadden, Sharon, Houston

McGahee, Jim, Pittsburg
McGaughey, Rena, Rusk
Nagel, Gary, San Antonio
Neill, David, Tyler
Neill, Janie, Tyler
Newburn, Jan, Rushmore, Minn.

Newman, Jan, New Orleans, La.
Nied, Terrance, San Antonio
Norton, Harold, Nacogdoches
Norton, Nancy, Houston
Nugent, Patsy, Lufkin
Osborne, Paula, Highlands

Overton, Don, Palestine
Owen, Allen, Marshall
Owen, Ann, Hallsville
Pace, Harriet, Nacogdoches
Paine, Samuel, LaRue
Palmer, John, Livingston

Palmer, Karen, Livingston
Parish, Lanny, White Oak
Parmeter, Janice, Houston
Partin, Betty, Bronson
Patterson, Clay, Friendswood
Pedison, John, Marshall

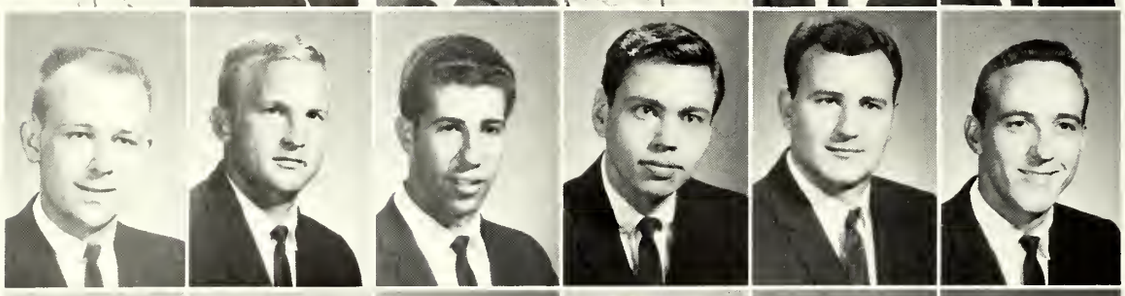

Peebles, David, Liberty
Peltier, Pete, Danbury
Pepper, Jack, Galveston
Peterson, John, Dallas
Peveto, Riley, Orange
Philley, George, Houston

Phillips, Gayle, Tyler
Pierce, Euel, Carthage
Pierce, Richard, Longview
Pinkerton, Lynn, Tyler
Pledger, Sharon, Pearland
Poovey, Kay, Henderson

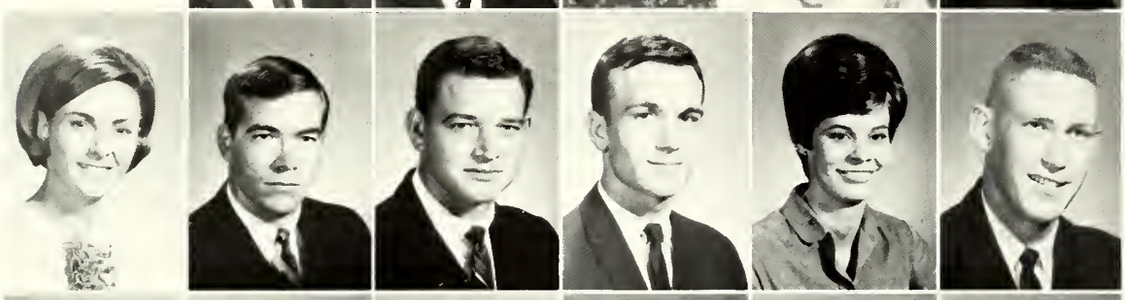

Porter, Barbara, Houston
Potter, Danny, Orange
Potter, Michael, Gladewater
Powell, Jim, Dallas
Powell, Sally, Dallas
Prather, William, San Antonio

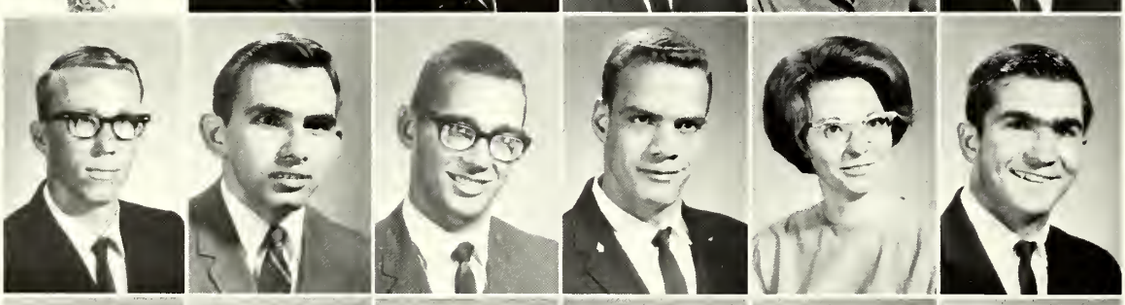

Price, Glenn, Tyler
Raif, Randall, Cushing
Raines, James, Houston
Ramsey, David, Houston
Reed, Elizabeth, Palestine
Rhodes, David, Garland

Rice, Jack, Camden
Roberson, Doris, Kilgore
Roberts, Jennifer, Longview
Robinson, Randy, Longview
Rulfs, John, Nacogdoches
Rumm, Sharon, Port Arthur

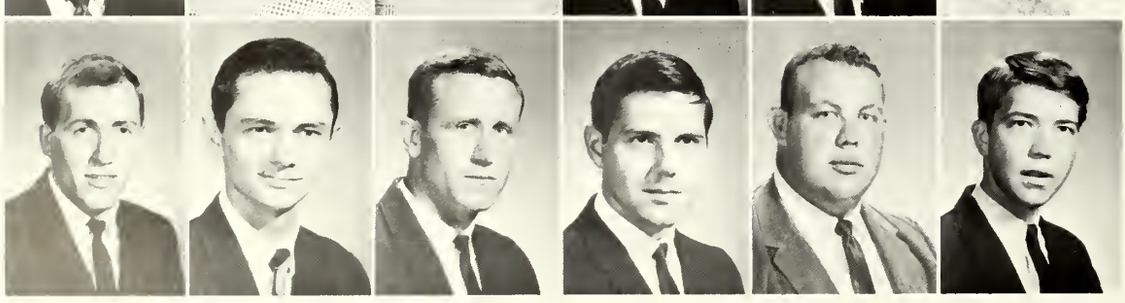

Sanders, Mike, Pasadena
Schaeffer, John, Lufkin
Schimschat, Gary, Waco
Schlief, Edward, Bellaire
Schmale, Gerald, Thorndale
Schulze, David, Wells

Black Raider makes flying tackle on East Central Oklahoma gridder in the first game of the season as other Lumberjacks close in.

Scott, Melba, Azle
Scott, Phillip, Bay City
Sebesta, Terrell, Texas City
Sewell, Perry, Houston
Sharp, Gwendolyn, Gladewater
Shaw, Gene, Houston

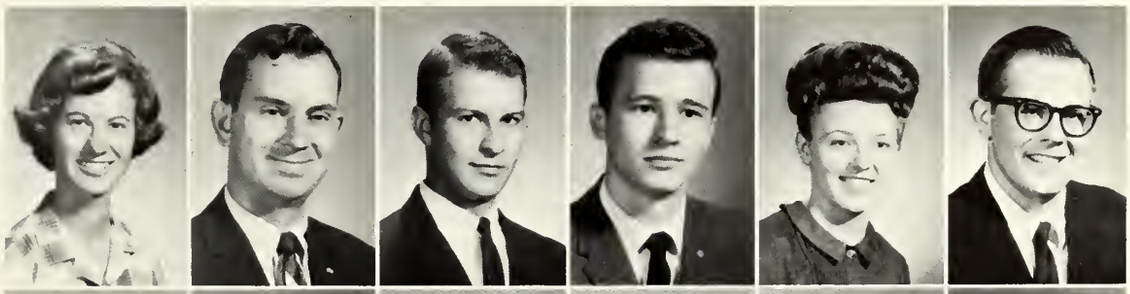

Shelton, Ginny, Corrigan
Shrum, Bill, Gilmer
Simmons, Lynn, Port Arthur
Smith, Larry, Tatum
Snyder, Carl, Lufkin
Snyder, Carol, Mineola

Sowell, Bobby, Lufkin
Spradley, Randy, Nacogdoches
Spruance, Susan, Arlington
Stephens, Charles, Henderson
Stephens, Donna, Conroe
Stewart, Robert, Houston

Stewart, Vivian, Henderson
Stovall, Mary, Lufkin
Strickland, Jane, Nacogdoches
Sumrall, Eldon, Livingston
Swafford, Eileen, Houston
Taylor, Ernest, Lufkin

Members of Chi Gamma Iota, ex-servicemen's fraternity, perform their daily ritual of raising the flag in front of the Austin Building.

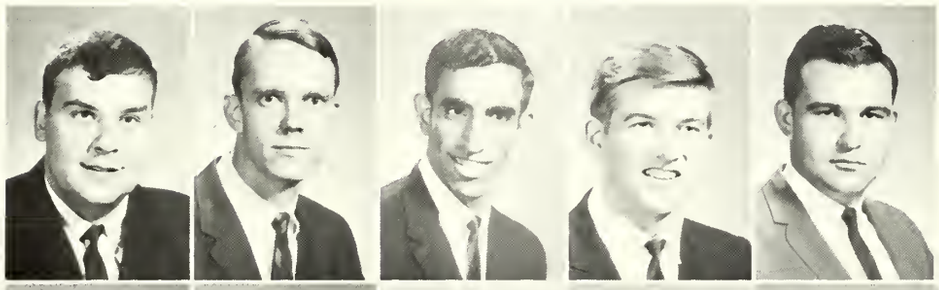

Taylor, George, Lufkin
Teal, Thomas, Nacogdoches
Teraiki, Abdulaziz, Saudi Arabia
Terry, Sandy, Jacksonville
Thomas, Charles, Carthage

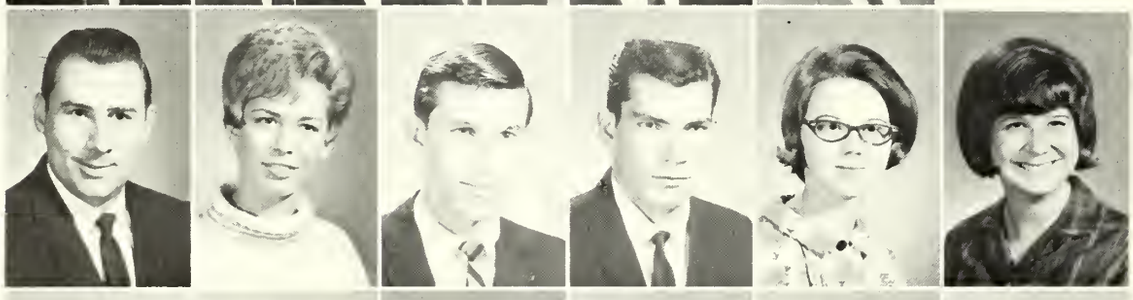

Thomas, Robert, Danielson, Conn.
Thomas, Ruth, Odessa
Thompson, Charles, Henderson
Todd, Ray, Alto
Trevathan, Janice, Nacogdoches
Truksa, Judy, Alvin

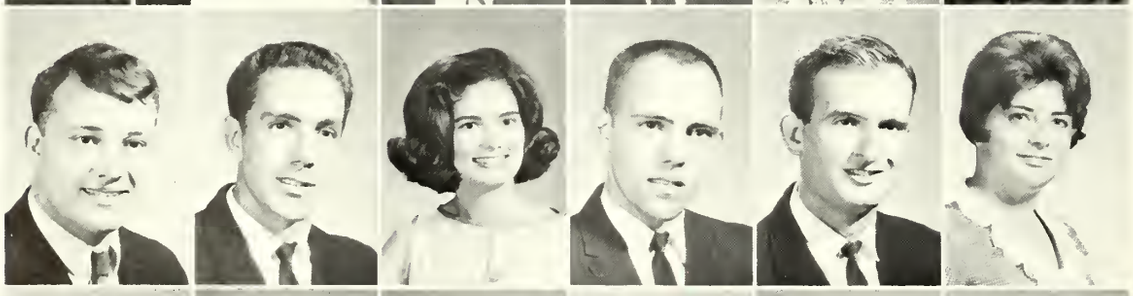

Turner, Bennie, Hallsville
Underdown, David, Athens
Vaughan, Ellen, Jonesville
Vaughn, Richard, Gladewater
Vawter, Gary, Nacogdoches
Vawter, RaJean, York, Nebr.

Walker, Carroll, Hughes Springs
Walters, Cynthia, Mabank
Walters; Joyce, Henderson
Walters, Nancy, Winona
Warren, Carolyn, Center
Watts, Jeff, Marshall

Wayt, Pat, White Oak
Webster, Sandra, Lufkin
Wedgeworth, Patsy, Carthage
Wells, Janiel, Houston
West, Morris, Garrison
Westley, David, Clifton

Whitaker, Lynn, Carthage
Wiegman, Lynn, Troup
Williams, Caudy, Kilgore
Williams, Chris, Houston
Williams, Curtis, Anahuac
Williams, Jack, Mineola

Williams, Janis, Carthage
Wilson, Ken, Indianapolis, Ind.
Windham, Linda, Tyler
Wise, Johnie, Lufkin
Woodworth, David, Miami, Fla.
Woolverton, Jeanne, Fort Worth

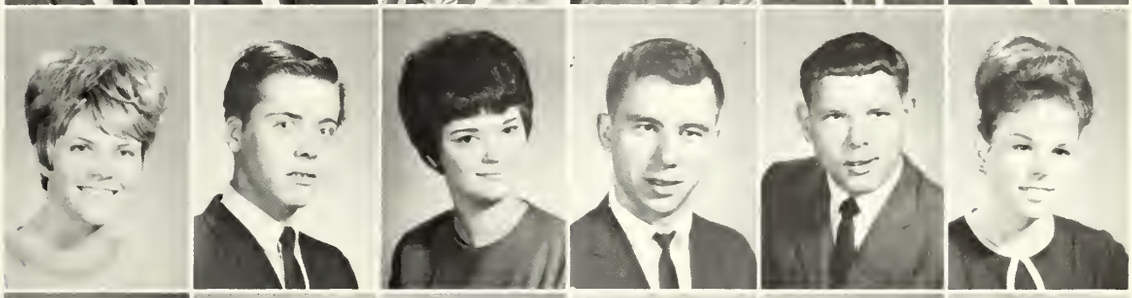

Wooster, Tony, Henderson
Worsham, Charles, Barry
Wyatt, Donald, Houston
Youngblood, Sherry, Waskom
Younger, Ted, Cleveland
Zatyka, Denver, Rosenburg

Jerri Smith gets in Bud Clark's hair as they practice for "Lysistrata."

Zorn, Patsy, Houston

Aaron, Gene, LaPorte
Abbott, Nan, Jacksonville
Adam, Andrea, Houston
Adams, Leslie, Deer Park
Adams, Theresa, Orange
Allen, Bessie, Nacogdoches

Allen, Guy, Woodsboro
Allred, Gene, Lufkin
Allums, Preston, Carthage
Anent, John, Atlanta
Anderson, Doris, Nacogdoches
Anderson, Thomas, Kilgore

Juniors

Ashby, Linda, Henderson
Attaway, James, Gladewater
Badgett, Richard, College Station
Bailey, Tad, Timpson
Baldwin, Judith, Houston
Ballenger, Richard, Nacogdoches

Barker, Warren, Hallsville
Barton, Ann, Carthage
Bass, Robert, Nacogdoches
Baugh, Don, LaPorte
Beach, Margaret, Marshall
Beall, Patsy, San Augustine

Bearden, Jana, Marshall
Beasley, Geraldine, Freeport
Beasley, James, Shelbyville
Beauchamp, Frank, Orange
Beavers, Phyllis, Longview
Behrends, Janis, Dallas

Bigbie, Danny, New London
Blackstone, Jeanne, Cushing
Blakeway, Sandy, Houston
Blocker, Tim, Fort Worth
Bobo, Norman, Atlanta
Bonner, Patricia, Houston

JUNIOR CLASS OFFICERS
Jan Griffin, Secretary-Treasurer
Mike Kinnebrew, President
Rusty Compton, Reporter
Jeanie Miller, Representative
Tommy Sanders, Representative
John Jordan, Vice President

JUNIOR CLASS DUCHESS
Karen Wilson

Bowden, Cliff, Dallas
Bowling, Beverly, Houston

Bowling, Bob, Irving
Box, Julie, Dallas
Bradberry, Forrest, Palestine
Brandbury, Horace, Cleburne
Bradbury, Mike, Marshall
Brassell, Michael, Carthage

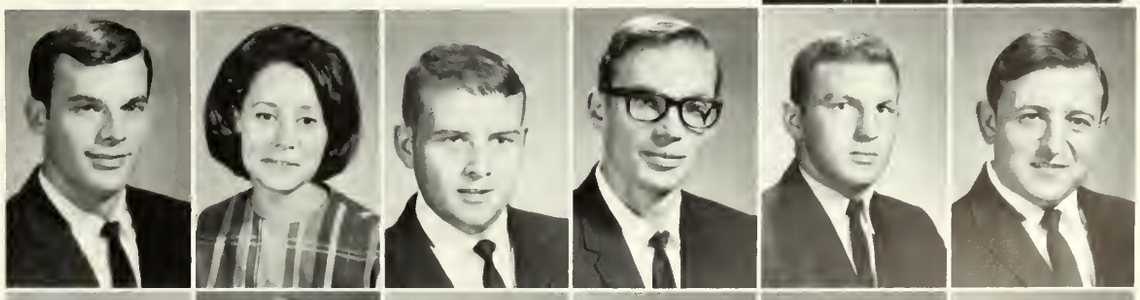

Brawner, Charles, Houston
Breazeale, Linda, Houston
Brice, Cecelia, Pasadena
Brooks, Glynda, Carthage
Brooks, Patty, Henderson
Brooks, Rosiland, Longview

Typical of registration bottlenecks is the scene at the fee fixing table. No need to rush, Jacks. You will get rid of your "green stuff" soon enough.

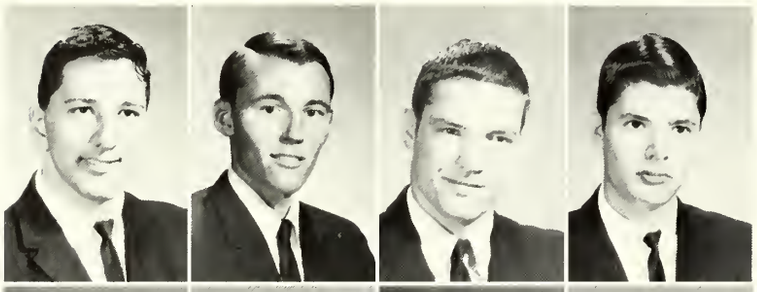

Broughton, Miles, Houston
Brown, Tommy, Queen City
Broxson, Phil, Dallas
Buban, Tony, Nacogdoches

Bullard, Billy, Van Vleck
Burns, Martha, Tyler
Bush, Julian, Chester
Byers, Lewie, Jacksonville

Byrnes, Mary Anne, Orange
Byrum, Kaye, Huntsville
Byrum, Michael, Garland
Cabiness, Jerry, Levelland
Calhoun, Richard, Longview
Callaway, Marsha, Bellaire

Campbell, Susan, Rusk
Capps, Tommy E., Huntington
Carden, Vernon O., Rosenberg
Carl, Carlene, Liberty
Carr, Penny, Angleton
Carter, Linda, Kirbyville

A sure sign of spring is the robin perched high in the leafless trees in front of the Austin Building.

Carter, Thomas, Humble
Carter, Tom, Orange

Caveness, James, Grapeland
Cessna, Jerry, Hardin

Chambers, Marilyn, Nacogdoches
Chaney, Yvonne, Nacogdoches

Chapman, Daivd, Dallas
Chapman, Rickey, Henderson

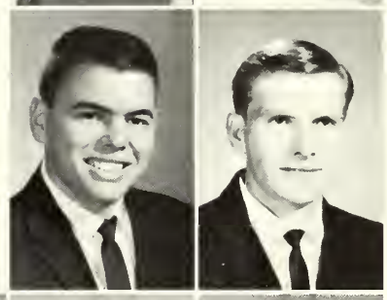

Chatagnier, Tim, Orange
Cherry, Bing, Galveston
Childs, Vernon, Mt. Enterprise
Choate, Tyrant, Longview
Clark, Barbara, Henderson
Clark, Beth, Lufkin

Clark, Diana, Marshall
Clausen, Johnny, Houston
Clemens, Joe, Kilgore
Clements, Danny, Hope, Ark.
Coates, Chuck, Houston
Coats, John, Pasadena

Cogswell, Doug, Joaquin
Coker, Allan, Dallas
Colvin, Linda, Beaumont
Compton, Beverly, Corsicana
Compton, Ronold, Dallas
Congdon, Trude, Bryan

SFA's future is reflected in the construction of a new science building. Shelton Gym looms in the background.

Cook, Barry, Frankston
Copeland, Brian, Houston
Corey, Larry, Houston
Cotten, Weston, Highlands
Covington, Craig, Dallas
Cox, Anna M., Kilgore

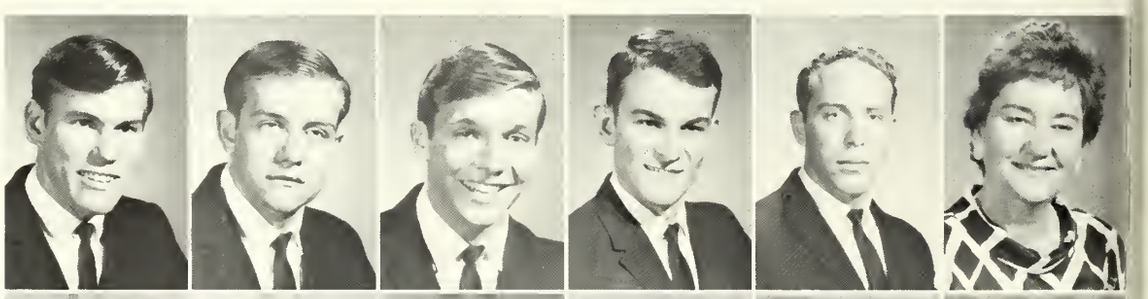

Cox, Sandra, Lufkin
Cranfill, Charles, San Antonio
Crawford, Dana Jo, Nacogdoches
Crisp, Benny, Nacogdoches
Cummings, Cassie, Irving
Dane, Susie, Kilgore

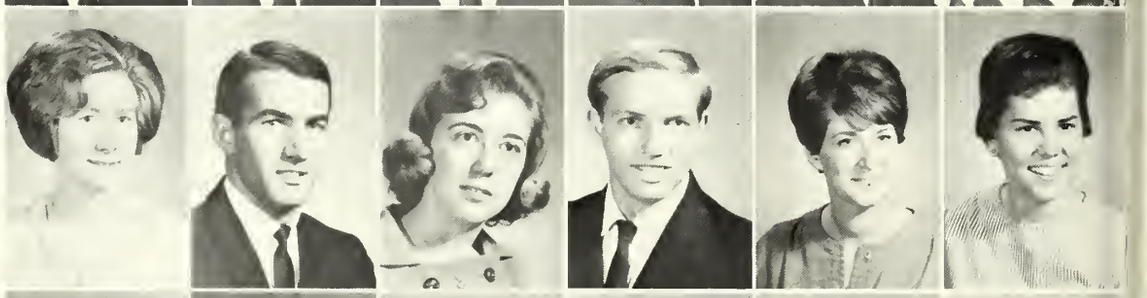

Davis, Paula, Garland
Deason, Ray, Austin
Deason, Shalia, Kilgore
Debney, Carolyn, Jasper
Deere, Craig, Bellville
deGuibert, Linda, Angleton

Dennis, James, Houston
Dewey, Rhonda, Amarillo
Domstead, Glen, Lancaster
Dorman, Dianne, Nacogdoches
Dorman, Randy, Baytown
Dover, Patty, Houston

Drape, Fran, Houston
Duhon, Dianne, Bridge City
Duty, Kenneth, White Oak
Dyer, Bob, Tyler
Dyson, Jimothy, Pasadena
East, Jan, Carthage

Eastman, Phil, Waxahachie
Egger, Pam, Houston
Epps, Vera, Center
Erwin, Anne, Gladewater
Erwin, Roy, Longview
Eubanks, Scotty, Marshall

Fain, Nick, Eustace
Felmet, Roland, Spring
Fenley, Sandra, Pollok
Finley, Shirley, LaMarque
Fisher, James, Alvin
Fitzgerald, Chuck, Henderson

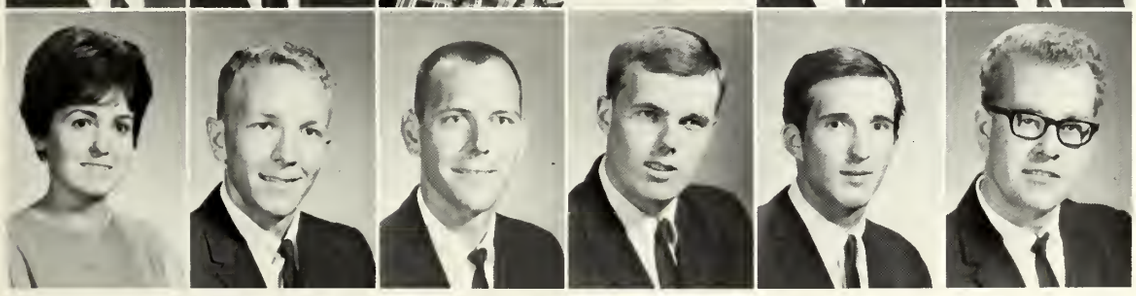

Flanagan, Sallie, Henderson
Fleener, Stephen, League City
Flemister, Neill, Longview
Flewharty, Thomas, Longview
Flint, Charles, Atlanta
Fluge, Duane, Egeland, N. D.

All visitors to the Pike clubhouse are duty bound to admire the fraternity trophies and scrapbook.

"You watch my calories—I'll watch yours!"

Fountain, Carol, LaPorte
Fowler, Jim, Houston

Gambrell, Howard, Palestine
Gandy, Bill, Nacogdoches

Garrett, Dianne, Livingston
Garrison, Barbara, Beaumont

Garwick, Ken, Houston
Gaston, Patricia, Houston

Gates, Tommy, Liberty
Gatlin, Patricia, Longview
Gaw, Kathryn, Longview
Gay, Barbara, Nacogdoches
Geiger, Robert, Houston
Gibson, Sannette, San Antonio

Gilbert, Harry, Jacksboro
Giles, Judy, Long, Branch
Gimlin, Milton, Worthington, Ohio
Gist, Bill, Austin
Glenn, Alice, Carthage
Goodman, Pamela, Lindale

Gordon, Vickie, Dallas
Gose, Nancy, Houston
Gray, James, Nacogdoches
Gray, Thomas, Brazoria
Green, Bobby, Lake Jackson
Green, Charles, Redwater

Theta Chis, Wally Goodman and Rick Larson, get into the spirit of homecoming by working on their award winning float.

Green, Donnie, Kilgore
Green, Gordon, Alvin
Green, Susan, Dallas
Green, Raleigh, Houston
Greer, Carol, Hallsville
Greer, Janus, Hallsville

Griffin, Joan, New London
Grimm, Carroll, Thorndale
Grindle, William, Overton
GrosJean, Gorould, Wellsboro, Pa.
Grubbs, Loy, Jefferson
Guinn, Sharon, Gilmer

Gunn, Anthony, Troup
Gurtler, Dona, Dallas
Guy, Chuck, Port Arthur
Haley, Betty, Center
Halyard, Sammye, Crockett
Hamon, Terry, Longview

Hancock, Hubert, Henderson
Hand, Larry, Henderson
Handley, Eva, Camden
Hardin, Annette, Orange
Hardy, Mike, Houston
Hargett, Larry, Fort Worth

Harper, Henry, Pasadena
Harrington, Beverly, Dayton

Harris, Barbara, Dallas
Harris, Clay, Center

Harris, Jean, Groveton
Harris, Sarah, Dallas

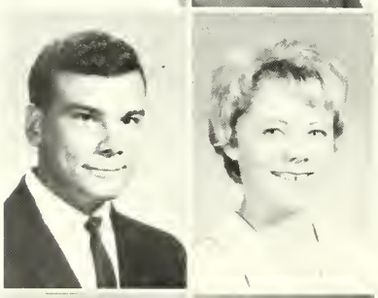

Harris, Terry, Denison
Hartzog, Judith, Baytown

And here students fill out their registration cards. It's not easy but after signing their names at least fifteen times, they are ready for the next step.

Harvey, Thomas, Shelbyville
Hathcox, David, Dallas
Havard, Jackie, Lufkin
Hawkins, Jennie, Longview
Haygood, Karen Dawn, Lufkin
Hees, Darryl, Houston

Helms, Roger, Houston
Henderson, Carolyn, Jefferson
Hendrix, Billie, Deer Park
Henry, Gary, Gladewater
Herring, Rusty, Houston
Hester, L. C., Groveton

Hester, William, Longview
Hewitt, Joe, Joaquin
Hicks, Kay, Lufkin
Hill, Lynn, Dallas
Hiner, David, Beaumont
Hokanson, O. L., LaMarque

Hoff, Carolyn, Bellville
Hogan, Cliff, Corpus Christi
Holcomb, Dianne, Alto
Hollis, James, Humble
Holman, Dorothy, Troup
Holmes, Leighton, Jacksonville

Holt, William, Center
Hoskins, Neil, Greenville
Howell, Wiley, Coral Gables, Fla.
Hubert, Sue, Houston
Huffstetter, Mike, Dallas
Hughes, Rita, Texas City

Hughes, Sarah, Marshall
Hulen, Jane, Clarksville
Hurley, John, Corpus Christi
Hussey, Sandra, Marshall
Hyams, Charlotte, Houston
Ihrig, Karen, Houston

On a cold day at the College Among the Pines.

Inmon, Justin, Kosse
Isel, Nancy, Mansfield

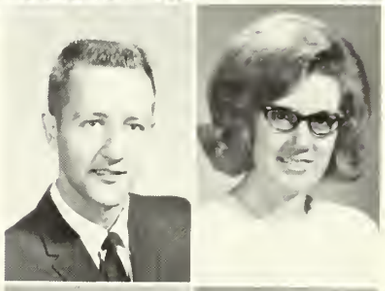

Jackson, Jorgann, Garland
Jackson, Willie, Kilgore

James, Jana, Ferris
Jenkins, Sherry, Dallas

Jones, Jack, Magee, Miss.
Jones, Larry, Texas City

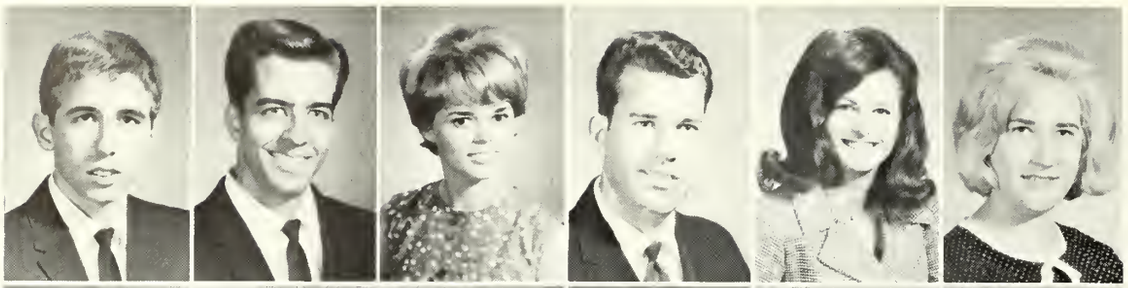

Jones, Douglas, Longview
Jones, Melvin, Longview
Johnson, Diane, Houston
Johnson, Gary, Mexia
Johnson, Lynda, Lufkin
Johnston, Betty, Brownsville

Kahn, Sandy, Dallas
Kautz, Karla, Texas City
Kearney, Pat, Texas City
Kennedy, Annell, Dayton
Kennedy, Martha, Texas City
Kent, Patricia, Orange

King, Catherine, Liberty
King, Jack, Mexia
Koford, Charlotte, Longview
Kohl, Johann, Liberty
Kolarik, Beverly, Houston
Kotch, Robert, Bremond

Kurtz, Patricia, Baytown
Lamberth, Carol, Clear Creek
Lambright, David, Marshall
Lane, Eldene, Gladewater
Langford, Tom, Cleburne
Lawrence, Stanley, Hallsville

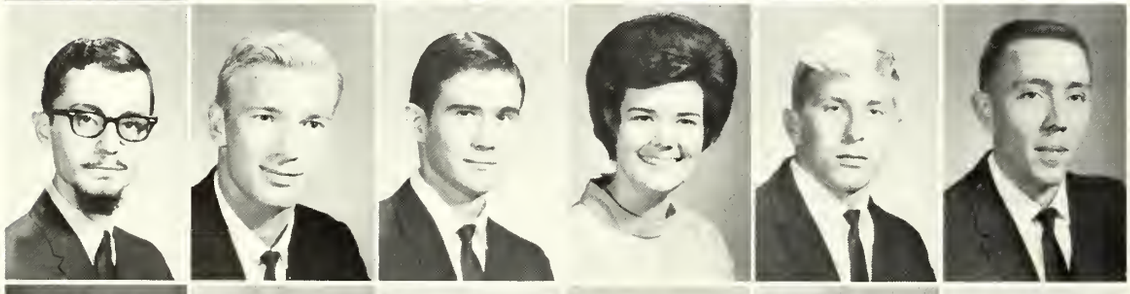

Lee, Stephen, Nacogdoches
Lengefeld, Bill, Kyle
Lester, John, Jacksonville
Lewis, Barbara, Houston
Lindner, Henry, Jacksonville
Lindsay, Darrell, Houston

Lindsey, Ronald, Palestine
Lively, Tony, Houston
Love, Ken, Dallas
Loveall, Judy, New London
Lucas, Michael, Texas City
Lucia, Sam, Orange

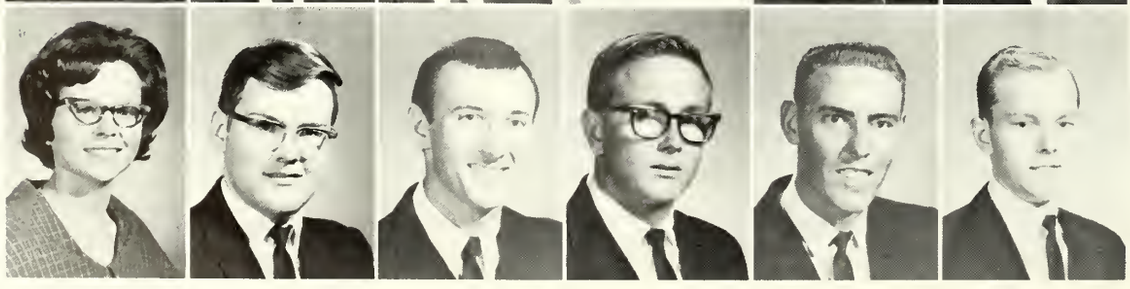

Lyles, Ollie, Woden
Lyons, Floyd, Houston
Maberry, Michael, Lufkin
MacAllister, Michael, Sebastian
Mace, Barry, Elkhart
Malcolm, Lillard, Beaumont

An impressive structure on the SFA campus is the Fine Arts Building.

Markham, Tim, Dallas
Martin, Diane, Laird Hill
Martin, Gary, Dallas
Martin, Lynda, Troup
Martin, Marilyn, Henderson
Martin, Pat, Baytown

Martin, Sandy, Gladewater
Martin, Sherry, Nacogdoches
Martindale, Tim, Jacksonville
Mathers, Brenda, Avalon
May, Kenneth, Vidor
Mayfield, Jacky, Mt. Pleasant

Medford, Carol, Hooks
Meisenheimer, Mary, Marshall
Mendiola, Homero, Houston
Milam, Bartlett, Kilgore
Miles, Lavelle, Woodville
Miller, John, San Antonio

Miller, Margaret, Pearland
Mills, Eddie, Crosby
Milner, Gay, Nacogdoches
Milner, Larry, Baytown
Minor, Richard, Ore City
Minter, David, Center

Minter, Mary, Columbus
Mitchell, Jo Ann, Garland
Moad, Marcia, Alvin
Moller, Mary, Angleton
Monari, Chris, Mineola
Moon, Kathy, Athens

Moore, Douglas, Liberty
Moore, Judith, Longview

Moore, Marjorie, Garrison
Moore, William, Garrison

Mora, Mildred, Nacogdoches
Morain, Suzanne, Silsbee

Morgan, Bill, Houston
Moses, Lola, Robstown

Stone Fort staffers enjoy the dinner given for the beauty contestants. Bing Cherry, advertising manager, seems to want a drink. James McComb and Elaine Hicks are the patient ones.

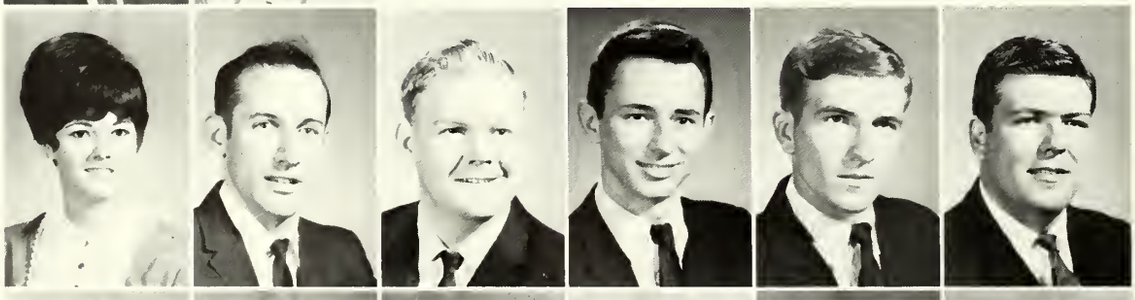

Muckleroy, Karen, Houston
Murphy, Delbert, Stanley, La.
McCathern, Glenn, Pampa
McCrorey, Donald, Houston
McDonald, Jerry, Mesquite
McDowell, Jim, Longview

McEnturff, Jimmie, Edgewood
McFarland, Robert, Nashville, Ark.
McGaughey, Judy, Huntington
McGuire, Roy, Dallas
McJilton, Michael, Pine Tree
McKewen, Reagan, Lufkin

McNay, Keith, Houston
McPherson, Sylvia, Cleburne
McRee, Melissa, Dallas
McShan, Michael, Dallas
Nader, Robert, Marshall
Napier, Sam, Bellaire

Nash, Nancy, Longview
Neill, Janie, Tyler
Neill, Sherry, Dallas
Newnam, Penelope, Dallas
Newton, Becky, Houston
Nicholson, Douglas, Lufkin

Noble, Bonnie, Palacios
Noonan, Barbara, Houston
Norton, Jean, Nacogdoches
Norwood, Terry, Houston
Oberholtzer, Karen, Mexia
Oblinger, Luana, Sour Lake

O'Keefe, Katherine, Palestine
O'Neal, Lewis, Rusk
Opersteny, Janet, Texas City
Osborn, J. D., Longview
Owens, Sharon, Texarkana, Ark.
Palmer, Jimmie, Kilgore

Alpha Kappa Psi members got to work with hammer, nails and saw and came out with a beautiful Homecoming float.

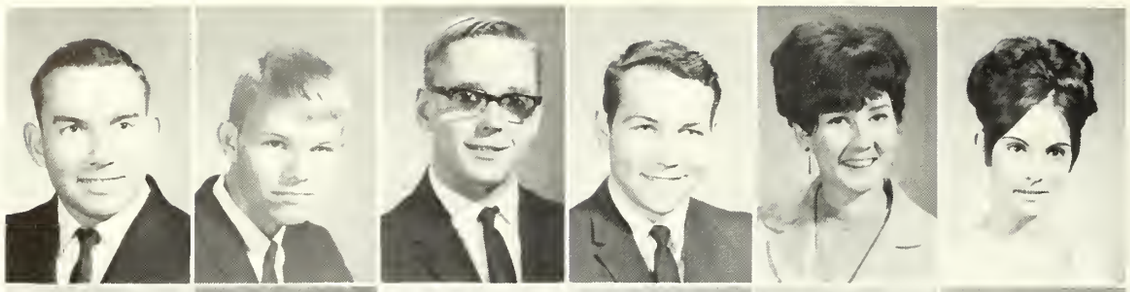

Parker, James, Elkhart
Parker, John, LaMarque
Parker, John, Center
Partin, John, Keller
Pavletich, Paula, Jacksonville
Pechulis, Ruthann, Houston

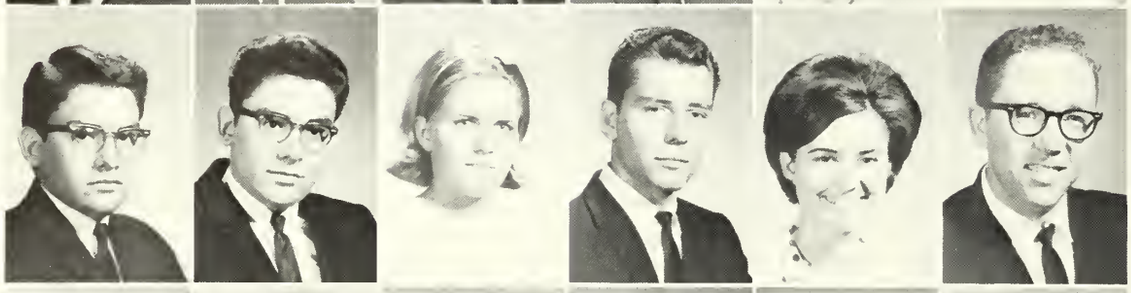

Pena, James, Nacogdoches
Pena, John, Nacogdoches
Penland, Sandra, Houston
Perdue, Ronny, Tyler
Petropolis, Nikki, Cleveland
Phillips, Robert, Kilgore

Pierce, Georgia, Carthage
Pike, William, Dallas
Pipes, Linda, Avery
Pirtle, Carol, Alvin
Place, Darlene, Crawford
Poland, Robert, Lufkin

Polanovich, DeeAnn, Fort Worth
Pollard, Charles, Tenaha
Ponder, Joseph, Freeport
Poole, Brenda, New London
Porter, John L., Nacogdoches
Porter, Sarah, Pasadena

Power, Shirley, Marshall
Price, James, Amarillo
Price, William, Houston
Ramey, Rachel, Nacogdoches
Ray, Joel, Victoria
Rea, Sandy, Lancaster

Read, Linda, Woodville
Reed, Sammy, Carthage
Reinecker, Charles, Wallis
Rhame, Diane, Deer Park
Richards, Charles, Shelbyville
Richards, George, Midland

Richards, Marilyn, Houston
Ricks, James, Gladewater
Ridgway, Patti, Houston
Roberts, Melton, Hockley
Roberts, Swank, Longview
Robertson, Edward, Gilmer

In their third appearance before the judges, the Stone Fort beauty nominees were guests at a chicken dinner at the Chick-Inn.

Robinson, Kim, Carthage
Rockholt, Marilyn, Houston
Roddy, Jacke, Mesquite
Rodriquez, Charles, Robstown
Rodriquez, Norma, Robstown
Rogers, JoAnn, Marshall

Ross, Bob, Charlotte, N. C.
Rozell, Mike, Dallas
Ruehlman, David, Henryville, Pa.
Rumfield, Michael, Bryan
Rusk, Dana, Lufkin
Sage, Larry, Houston

Sales, Janis, Rusk
Sanders, Tommy, Pasadena
Saucier, David, Waco
Saulsbery, Marie, Galena Park
Saunders, Rebecca, Carthage
Scaggs, Pam, Plano

Schaefer, Wayne, Tyler
Schahn, Nancy, Orange
Schanley, James, Longview
Schattenberg, Mary, Austin
Schneider, Michael, Bellaire
Scoggins, Brenda, Jacksonville

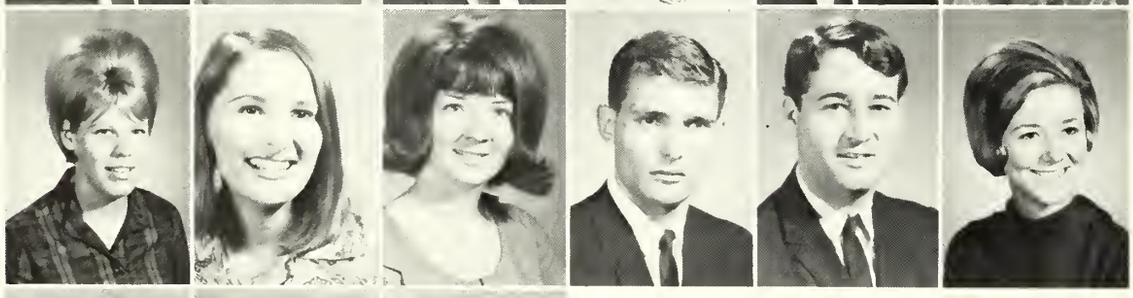

Scott, Joann, Irving
Sellers, Karen, Laneville
Shattuck, Kathie, Houston
Shaw, Jim, Tyler
Shelton, Jerry, Victoria
Sherman, Mary, Jacksonville

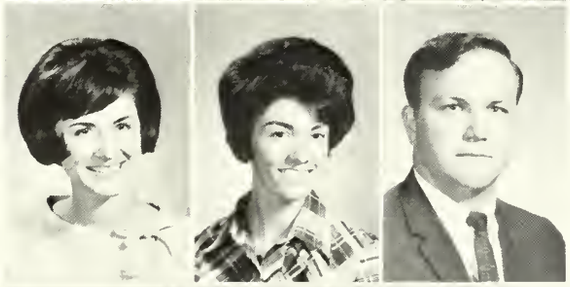

Sherman, Veronica, Dallas
Simon, Frances, Longview
Slaughter, Travis, Humble

Sloan, William, Baytown
Small, John, Fairfield
Smiley, Donald, Pineland

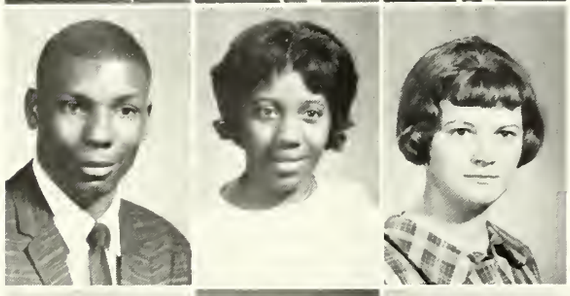

Smith, Bobby, Overton
Smith, Carol, Overton
Smith, Carolyn, Humble

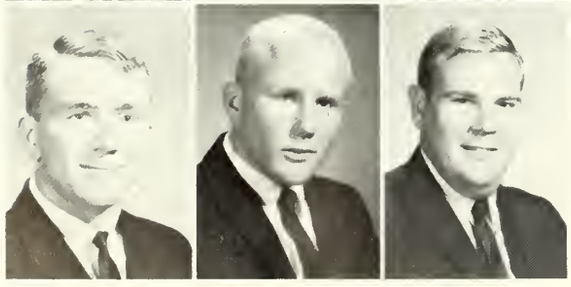

Smith, Fred, Dayton
Smith, Gerald, Waxahachie
Smith, James, Houston

Not a demonstration

Smith, Kenneth, Groveton
Smith, Sharon, Longview
Sparks, Walter, Victoria
Spell, Alvin, Marshall
Spence, Joyce, San Antonio
Spencer, Neel, Jonesville, Va.

Stacy, Jimmy, Kilgore
Stamps, David, Bridge City
Steger, Eric, Atlanta
Stensrua, David, Dallas
Stephens, Lucille, Henderson
Stevenson, Paul, Longview

Stokes, Sue, Kerens
Storer, Chris, Keller
Straughn, Ginger, Fort Worth
Strong, Betty, Marshall
Sturrock, James, Lufkin
Sullender, Timmie, Pearland

just the first pep rally.

Sumrow, Connie, Houston
Swanson, Alan, Longview
Swearingen, Scott, Orange

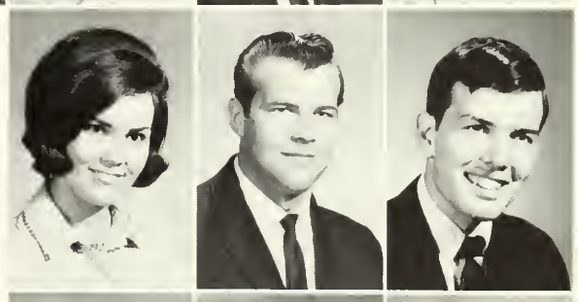

Tadlock, Bill, Baytown
Talbott, John, Jasper
Tate, Ann, Baytown

Tate, Lanna, Eagle Lake
Taylor, Dave, Timpson
Tedder, Carolyn, Troup

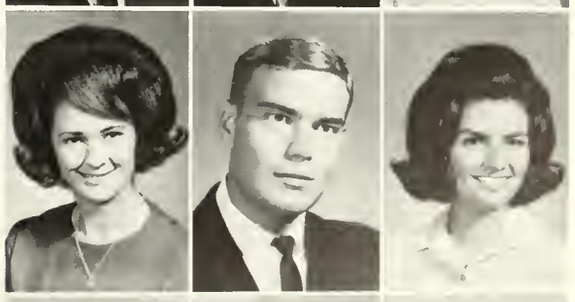

Tetu, Robert, Park Forest, Ill.
Thibaudeau, Scott, Oneida, N.Y.
Faulk, Thomas, Athens

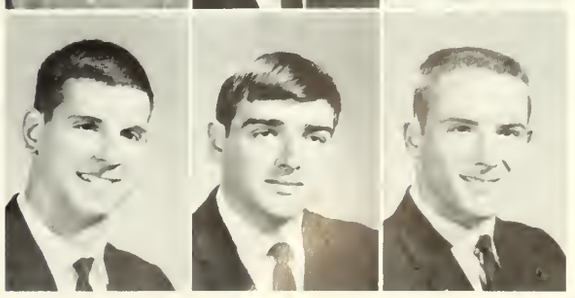

Thomas, Glenn, Marshall
Thompson, Thomas, Temple
Thorps, Diana, Bay City
Tieman, Anita, Hallsville
Tiller, Albert, Elysian Fields
Toombs, Mike, Wichita Falls

Tottenham, Richard, Houston
Townley, Cecil, Dallas
Towns, Judy, Timpson
Trippodo, Nick, Dickinson
Truitt, Judy, Houston
Turner, Robert, Henderson

Tupa, Julius, El Campo
Ussery, Wayne, Borger
Vann, Wanda, Houston
Vest, James, Slocum
Villarreal, Noemi, Kingsville
Vredenburg, Michael, Tyler

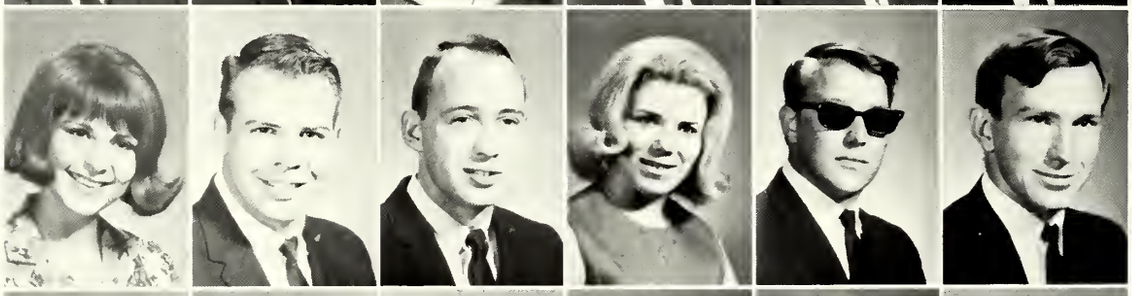

Waldrop, Jane, Liberty
Walker, Bennett, Fort Worth
Walker, Harry, Lufkin
Walker, Royce, Baytown
Waller, Robert, Cleburne
Walt, Eddie, Savoy

Walters, Cheryl, Longview
Warms, Mike, Irving
Warrington, Betty, Maud
Watkins, Larry, Douglass
Watkins, Mark, Groves
Watson, Jerry, Kilgore

Watson, Joe, Mt. Enterprise
Watson, Vicki, Lake Jackson
Weaver, David, Tatum
Weigman, Marcy, Rusk
Welch, Harriet, Tyler
Weldon, Michael, Houston

Wells, Tom, Victoria
Westerfield, Margaret, Houston
Westbrook, Cathy, Frankston
Wheatley, Tom, Houston
Whisennand, Susan, Houston
Wiggins, Mark, Mexia

If everybody would help push instead of just look, that Volkswagen might get on its way.

Wilbourn, Robbie, Houston

Williams, Doice, Longview
Williams, Donna, Houston
Williams, Norwood, Pasadena
Williams, Sharon, Tyler
Willingham, Robert, Pasadena
Willis, Bill, Dallas

Willoughby, Gary, Liberty
Wilson, Fariss, Houston
Wilson, Jean, Bellaire
Wilson, Karen, Huntington
Wolf, Ann, Dallas
Wood, Jackie, Houston

Woodley, Mary, Marshall
Woods, Don, San Augustine
Woodward, Jerry, Mt. Enterprise
Worley, Tommy, Powell
Wrotenbury, Cathy, Pollock
Yarbrough, Lagene, Center

Yates, Beverly, Frost
York, Leana, Marshall
Young, Karen, Longview
Young, Linda, Tyler
Youngblood, Jeff, Lufkin
Youngblood, Hunter, Lufkin

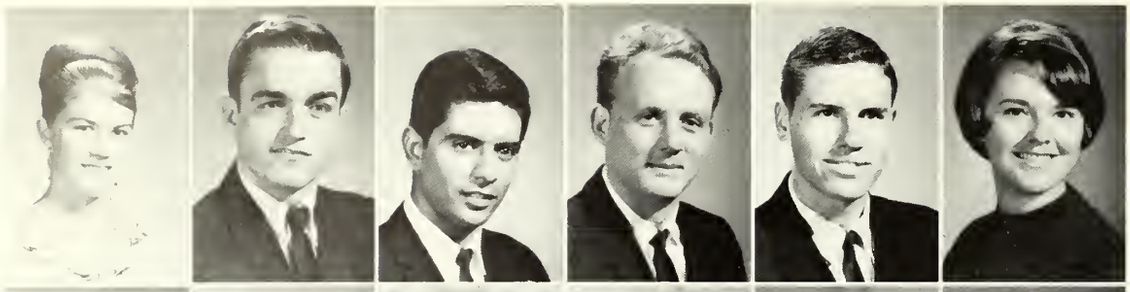

Aaron, Drucilla, LaPorte
Adams, Bobby, Carthage
Aguilar, Alfred, Devine
Albin, Terry, Pasadena
Alexander, Marvin, Kermit
Alexander, Mary, Livingston

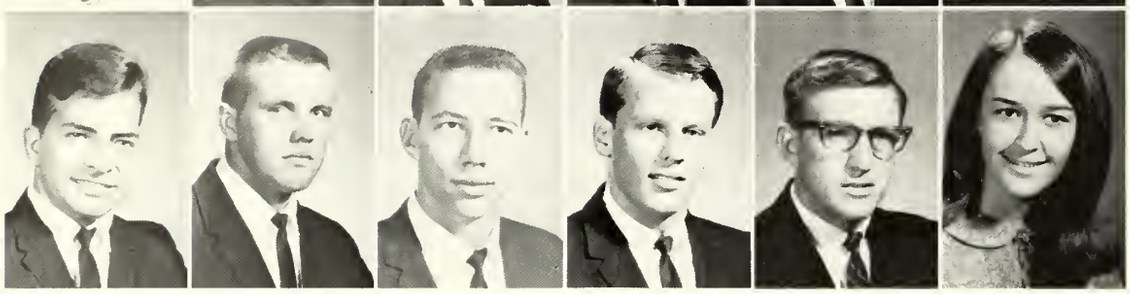

Allen, James B., Alto
Allen, Jerry, Lufkin
Allen, Lawrence, Pasadena
Aman, Robert, Beeville
Amerine, Jimmy, Camden
Anderson, Jennie, Houston

Sophomores

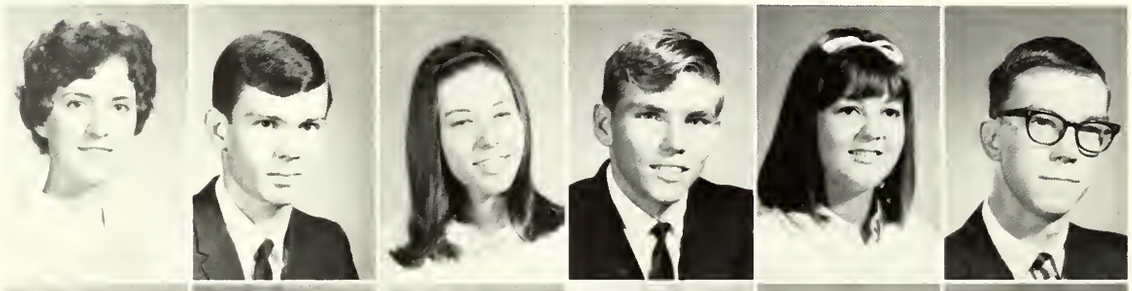

Anderson, Linn, Lufkin
Anderton, Steve, Garland
Andreas, Carla, Houston
Andreas, Wayne, LaMarque
Andrews, Linda, Port Arthur
Ansel, David, Longview

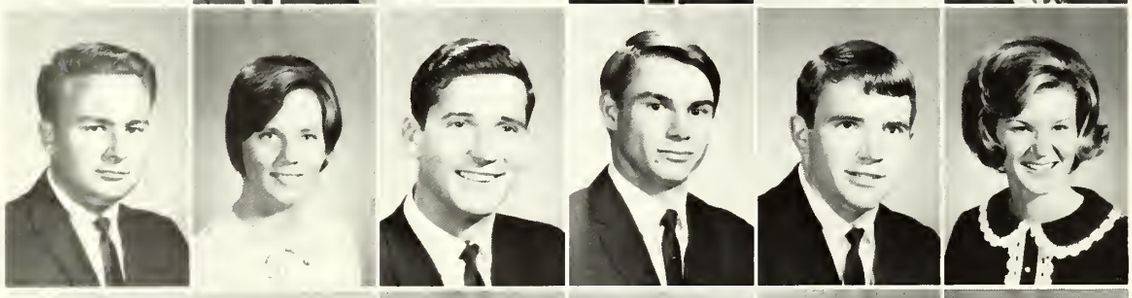

Arisman, Robert, Bellaire
Arnold, Joan, Mt. Pleasant
Ashberry, Royce, Kilgore
Aston, James, Nacogdoches
Atwell, James, Lufkin
Atwell, Sharon, Houston

Atwell, William, Rumson, N.J.
Avery, Jack, Cushing
Avis, Karen, Houston
Bacho, John, Houston
Bailey, Brenda, Pasadena
Bailey, Patricia, Timpson

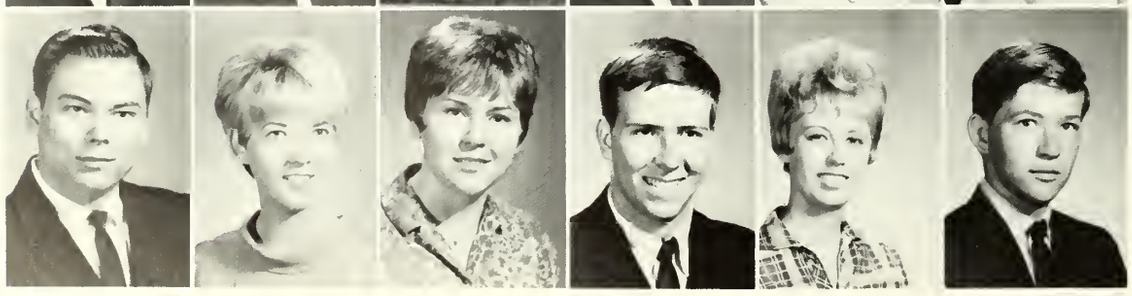

Bajorek, Edward, Houston
Baker, Barbara, Dallas
Baker, Kay, Kennard
Ball, Emmett, Shreveport, La.
Barnhill, Valla, Marlin
Bartle, Vernon, Center

SOPHOMORE CLASS OFFICERS

Phil Broxson, President
Salle Sanders, Representative
Becky Bolin, Reporter
Sharon Shaw, Secretary-Treasurer
Henry Childers, Representative
Nancy Davis, Representative
Ronnie Sherbert, Vice President

SOPHOMORE CLASS DUCHESS
Melinda Bates

Barton, Judy, Teneha
Barwick, Carla, Winston-Salen, N.C.

Bates, Melinda, Houston
Baxter, Harriette, Lake Jackson
Bay, John, Nacogdoches
Beakley, Bain, Center Point
Beall, Barry, Dallas
Beall, Janice, Nacogdoches

Beall, Jeff, Jacksonville
Bell, David, Garland
Bell, Paul, Cayuga
Berger, Debra, Houston
Berger, Patricia, Houston
Best, Gladys, Woodville

Kay Moffeit, Jane Waldrop, Dr. Marvin Wade and Bonnie Kridler look on as Ruthann Pechulis and Jo Jo Stephens do the talking.

Bethea, Robert, Fort Worth
Bethel, Karen, Fort Worth
Bickley, Patsy, Pollok
Billingsley, Betty, Lufkin
Bird, Rex, Fort Worth
Birdsong, Margaret, Houston

Bishop, Judy, Houston
Black, Guy, Baytown
Blackledge, Willa, Bryan
Blackstone, Sandra, Cushing
Blackwell, Nancy, LaMarque
Blair, James, San Antonio

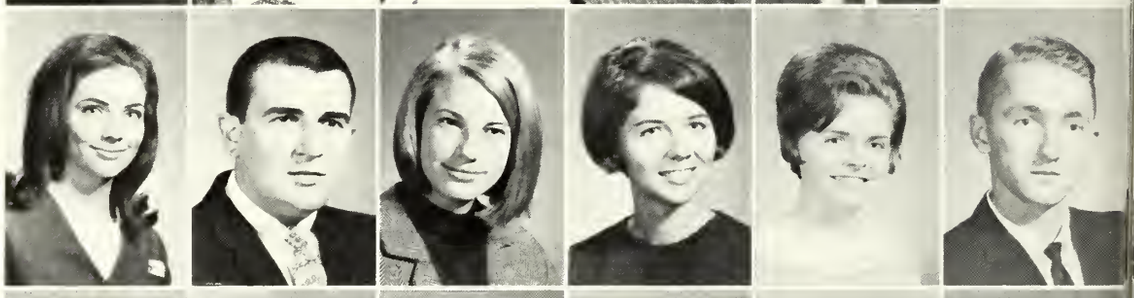

Blake, James, Corpus Christi
Blakeney, Billy, Deweyville
Blankinship, Billye, Hamlin
Blaylock, Beverly, New London
Blevins, Beverly, Houston
Blevins, Ethellyn, Joaquin

Boddie, Hobson, Silsbee
Bogan, Carolyn, Nacogdoches
Bolding, Nancy, Houston
Bolin, Becky, Longview
Bond, Cynthia, Texas City
Bonner, Linda, Baytown

Bonsall, Sandra, Pasadena
Bosl, Susan, Schulenburg
Bowling, Nancy, Dallas
Branan, Peggy, Houston
Brashear, Barbara, Lufkin
Brashears, Gayla, Houston

Susan Brewer meditates over a glass of tea.

Braun, Wendy, Dallas
Breland, Lynn, Galveston
Brelsford, Julie, Tyler

Brewer, David, Bunkie, La.
Britton, Jimmy, Lubbock
Broadway, Carol, Waco

Brock, Susan, Dallas
Brodrick, Kathy, Richardson
Brosette, Camille, Dallas
Brown, Judy, Lake Jackson
Brown, Larry, Waxahachie

Brown, Michael, Houston
Brown, Nancy, Mt. Pleasant
Browning, Beth, Athens
Bruner, Nell, Terrrell
Bryan, Nancy, Center

Bryant, Edward, Houston
Buck, Linda, Houston
Bulkley, Melissa, Houston
Bullard, Ted, Pittsburg
Bunn, Sallie, Jacksonville

Bunnian, Bryan, Longview
Burgard, Pamela, Tilden
Burkett, Eunice, Broaddus
Burkhart, Janell, Simonton
Burns, Marlene, Conroe

Burris, Susan, Lake Jackson
Busbee, Richard, Victoria
Bush, Beverly, Dallas
Bush, Larry, Pasadena
Bussey, O. W., Timpson

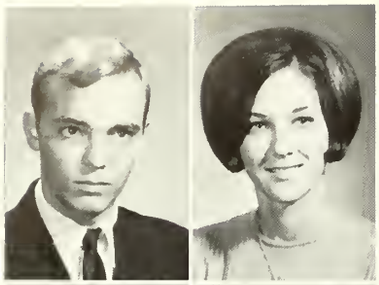

Buvinghausen, David
Cabness, Carolyn, Bellaire

Cain, Donald, Houston
Calk, Ann, Longview

Callaway, Ann, Houston
Cantrell, Nan, Frisco

Intramural games are a familiar sight on the playing fields behind Memorial Stadium. Campus organizations and independents participate in the seasonal events sponsored by the physical education department.

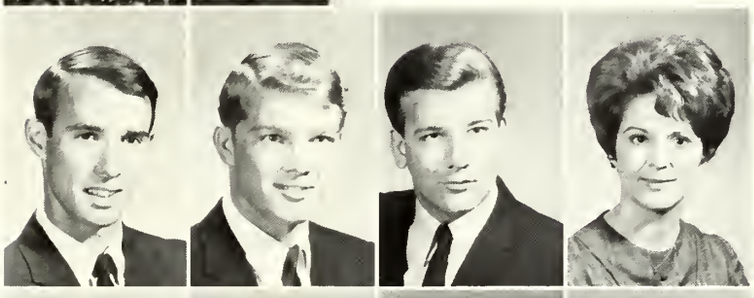

Caperton, Ben, Dallas
Cardin, Ron, Houston
Carey, Bob, Houston
Carpenter, Gail, Tyler

Carr, Tom, Houston
Carrier, Nancy, Waskom
Carter, Harry, Lufkin
Cartwright, Ford, San Augustine

Cashman, Sally, Pasadena
Cates, Mary Margaret, Pasadena
Catoe, Nick, Deer Park
Caveness, Patricia, Grapeland
Cheatham, Lynette, Bryan
Chesser, Glenn, Beaumont

Childers, Henry, Nacogdoches
Chisolm, Norman, Moscow
Chopel, Kathleen, Mt. Pleasant
Christensen, Carol, El Campo
Clabough, Judy, Carthage
Clarke, DeWitt, Houston

Say, lady, I don't have to be branded, too; do I?

Clegg, Johnny, Port Lavaca
Cloyd, Carol, Dallas

Cobb, Charles Mac, Mt. Pleasant
Cochran, Charles Y., Henderson

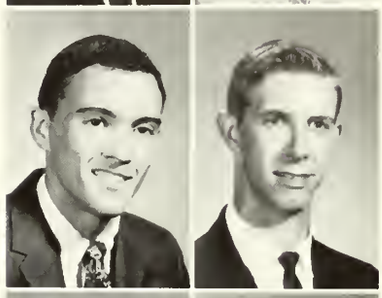

Cochran, David, Lubbock
Cochran, Donald, Mt. Pleasant

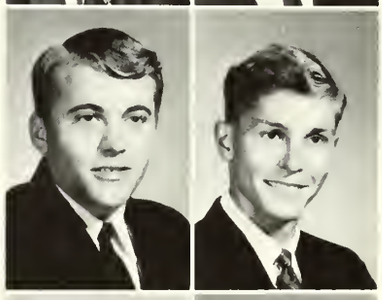

Collier, Mike, Richardson
Collins, Kathleen, Crockett

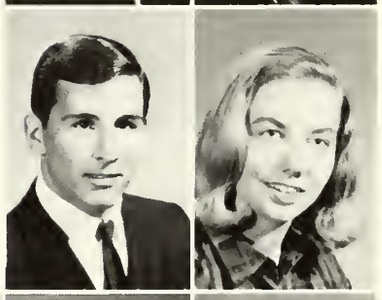

Compton, Shelva, Jacksonville
Conner, William, Lufkin
Conwell, Steven, Fort Worth
Cook John, Shamrock
Cook, Lillian, Garrison
Cook, Marilyn, Denison

Cook, Mary, Houston
Cosgrove, Carol, Shreveport, La.
Covington, Charles, Pasadena
Cowart, Martha, Dallas
Cox, LaRay, New Boston
Crawley, Jane, Houston

Crayton, Philip, Marshall
Crisp, Kathy, Nacogdoches
Crossman, Kay, Garland
Crowe, Lile W., Midland
Crowley, Billy, Nacogdoches
Cummings, Chuck, Baytown

Stone Fort beauties busy themselves trying to give the right impressions to the judges.

Cupit, Herdy, Orange
Curry, Wanda, Kennard
Dahlquist, Micheal, Baytown

Dailey, Marsha, Lufkin
Dammer, Robert, South Bend, Ind.
Daniel, Austin, Houston

Daniel, Betty, New Boston
Davenport, Marion, Corsicana
Davidson, Joel T., Houston

Davidson, Mary, Houston
Davis, Charles, Nacogdoches
Davis, Diane, Bryan
Davis, James Earl, Lufkin

Davis, Raleigh, Dallas
Davis, Ronnie, Mt. Pleasant
Davison, Becky, Houston
Dean, Dee Anna, Dallas

Denard, Jennifer, Marlin
Dent, Ted Lee, Timpson
Denton, R. W., Galveston
de Vault, Jimmy, Dallas

Dial, Linda, Lufkin
Dickerson, James, Jasper
Dickerson, Larry, Jasper
Dickey, Cheryl, Lancaster

Didriksen, Arthur, Baytown
Dildy, Donald, Houston

Douglas, Randall, Jacksonville
Drake, Clyde, Silsbee

Duitch, Mary Suedella, Grapeland
Dupriest, Rebecca, Beckville

Students find even a stone bench a comfortable place to lounge between classes. The scene is in front of the Boynton Library.

Durrett, Vernon, Crockett
Eads, John, Dallas
Earnheart, Janice, Dallas
Eastepp, Dorthy, Lufkin
Eaves, Biff, Orange

Edling, Tina, Richardson
Eggenburger, Bill, New Boston
Emerson, Don, Houston
Evans, David, Garland
Evans, Teresa, Freeport

Faherty, Regina, Houston
Farley, Jamie, Brackettville
Farris, Jacqueline, Killeen
Ferguson, Carol, Houston
Fitts, Cathy, Rusk

Flanagan, Nelson, Silsbee
Fletcher, John, Dallas
Floor, Debbie, Houston
Flynn, Noreen, Dallas
Ford, Michael, Mena, Ark.

Delta Sigs, **left to right,** Bob Bass, Gary Martin, Jody Sory, Ronnie King and Randy Hatfield, enjoy their Rush Week dinner at the Continental Inn.

Formagus, Betty, Port Arthur
Fortenberry, Darrell, Baytown
Fouty, Allen, Gladewater
Fox, Betty, Austin
Fraley, John Henry, Wharton
Franklin, Charles D., Kennard

Franks, Janelle, Bay City
Frazier, Jane, Nacogdoches
Free, Victoria, Nacogdoches
Freeman, Darrell, Silsbee
Freeman, Skip, Dallas
Fry, Louis, Dallas

Fullerton, Patsy, Mexia
Fulton, Robert, Houston
Funke, Mona, Pasadena
Ganson, Ruth Ann, Baytown
Garrett, Tom, Houston
Gholston, Karen, Carthage

Gideon, Linda, Houston
Gifford, Janet, Richardson
Gilbert, Steve, Freeport
Gill, Toni Lynn, Lufkin
Gilliland, Mary, Houston
Gillmore, Ronnie, Dallas

Goeders, Carol, Bellaire
Gohlke, Judy, Houston
Goldstein, Nancy, Houston
Goode, Evelyn, Irving
Goode, Nella, Hallettsville
Gosschalk, Conny, White Oak

Gossett, James, Austin
Grams, Janet, Marlin
Gray, Scotty, Marshall
Green, Linda, Tyler
Green, Robert, Jacksonville

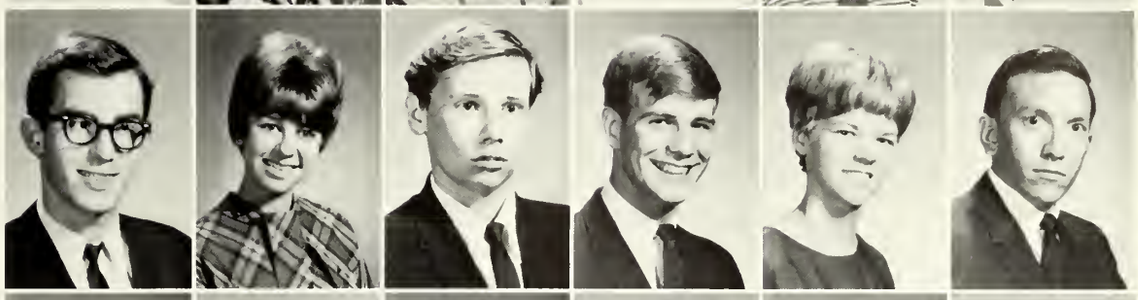

Gregory, Terry, Waxahachie
Gresham, Becky, Henderson
Grubbs, Bette Jean, Corsicana
Grubbs, Betty, Houston
Gunning, Tom, San Antonio
Guthrie, Preston, Midland

Haley, Peggy, Livingston
Hall, Diane, Houston
Haluska, Connie, Crosby
Hamilton, Becky, Galveston
Hamilton, Fran, Marlin
Hancock, Barbara, Smithville

Gale Teel, Rebecca DuPriest and Mike McJilton "scope-up" on the news in the Pine Log hot off the press.

Haney, Mike, Texas City
Hanson, Larry, Kemah
Harborth, Glenda, Houston
Harden, Charles, Queen City
Hardesty, Robert, Pasadena
Hardman, Pam, Texas City

Harlow, Carol Gene, Waco
Harmon, Perry, Orange
Harper, Barbara, Jacksonville
Harper, Gary, Gallatin
Harper, Michael, Shreveport, La.
Harrington, Sue, Houston

Harris, Clara, Dallas
Harris, Debbie, Corsicana
Harris, Kay, Angleton
Harris, Patti, Alvarado
Harris, Robert, Nacogdoches
Harrison, Charlotte, Crockett

Harrison, Gay, Longview
Harvell, Lynda, Houston

Haskins, Darline, Pearland
Havard, Elaine, Lufkin

Hawkins, Jack, Higgins
Haynes, Esther, Marshall

Hazlewood, Debbie, Fort Worth
Heaberlin, Donna, Longview

To celebrate the College Center's sixth birthday, SFA students took part in a CC staff-sponsored dance. The College Center is the focal point of all student activities.

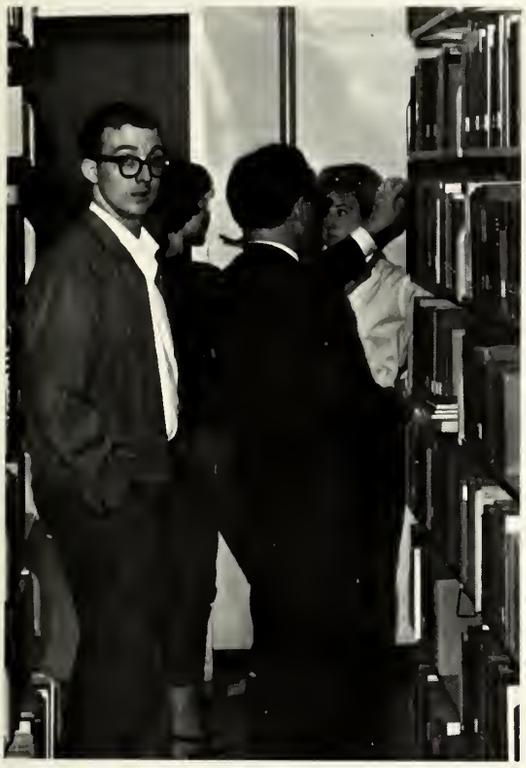

So that's the type of book that Dr. Kidd reads! No wonder I can't get the books I need!

Hearne, Gay, Meridian, Miss.
Heaton, Deborah, Channelview
Hedgecock, Sibyl, Avery

Hellberg, Phil, Lufkin
Hellman, Mary Ann, Winnsboro
Hemann, Debbie, Houston

Hendricks, Jan, Houston
Henley, Don, Linden
Henry, Pat, Houston

Hensley, R. D., Lufkin
Herrow, Patricia, Silsbee
Hext, Dee, Canadian

Hicks, Linda, Houston
Hill, Jane, Nacogdoches
Hill, Patricia, Lufkin
Hineman, Charles, Longview
Hitchcock, Staley, Shreveport, La.
Holcomb, Jane, Diboll

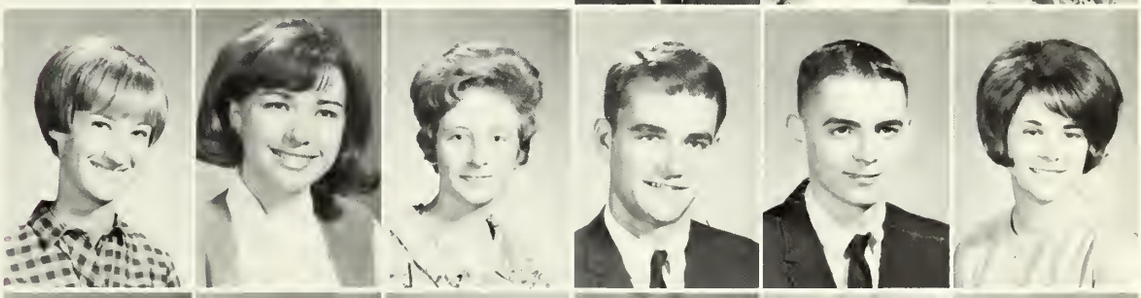

Holland, Carol, Houston
Hollomon, Pat, Port Neches
Holmes, Carolyn, Cleburne
Holt, Sharron, Nacogdoches
Honeycutt, Sharon, Pearland
Honig, Martha, Pasadena

Hooks, Marinel, Garland
Hopkins, Michael, Dallas
Horne, James, Garland
Horton, Belinda, Hooks
Horton, Ernest, Houston
Horton, Linda, Quitman

Walter Schugart, Carla Barwick, Janet Grams and Mike Latimer help decorate the Friendship Lounge in time for Santa's visit to SFA.

Howard, Janice, Killeen
Howell, Dennis, Houston
Hoya, Weldon Dana, Houston
Hucherson, Kenneth, Houston
Hudson, Chricket, San Antonio
Hughes, Karen, Tyler

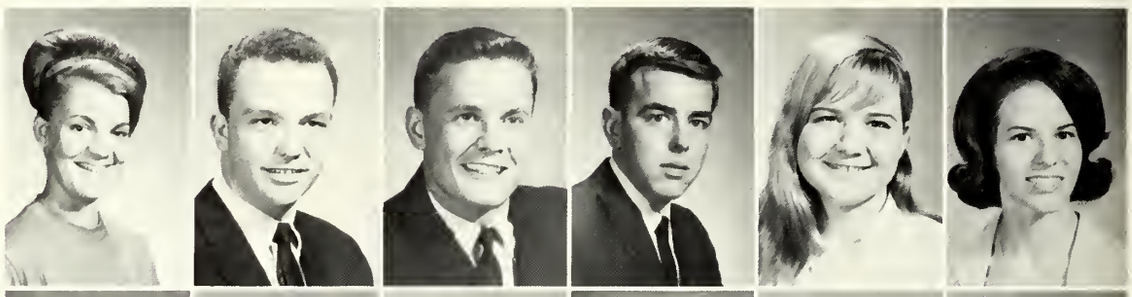

Hunt, Janice, Dallas
Hurrell, Patricia, Houston
Innis, Lynda, Houston
Iverson, Kristina, Nacogdoches
Jacks, Jeannine, Dallas
Jackson, Charles, Orange

Jackson, Phillip, Baytown
Jackson, Robert, Orange
Jackson, Ruth, Selman City
Jackson, Teresa, Lufkin
Jacob, Linda, Houston
James, John, Dallas

Jasper, Bill, Dallas
Jensen, Eileen, Lufkin
Johnson, Christopher, Palestine
Johnston, Mike, Galena Park
Jones, Evelyn, Houston
Jones, Mike, Henderson

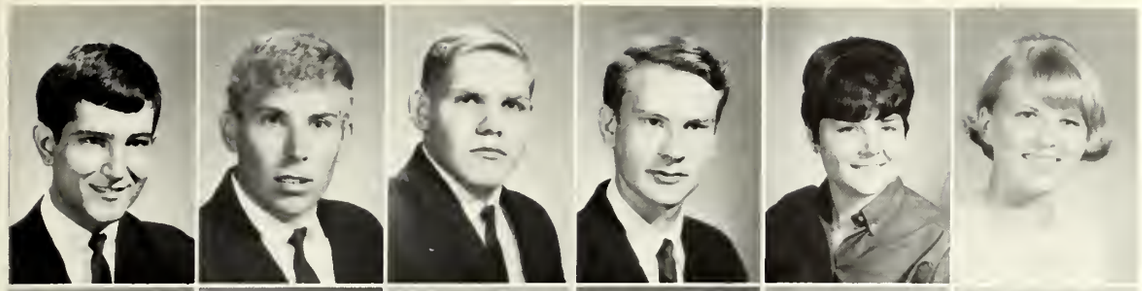

Jones, Robert, Dallas
Jones, Tim, Belton
Kauffman, Herbert, Houston
Keasler, Russ, Dallas
Kelher, Pat, Carlsbad, N. M.
Kellogg, Linda, Houston

Kelly, Benson, Westfield
Kennedy, Joe, Groveton
Kennedy, Robert, Kingsville
Kerr, Camille, Alvin
Ketner, Randy, Wichita Falls
Keywood, Arthur, Dallas

Kilgore, Velinda, Lufkin
Kincaid, Nancy, Galena Park
King, Patricia, Garland
King, Ronnie, Dallas
Kinnard, Leonard, Lufkin
Kirby, Karen, Dallas

Kiser, Deborah, Dallas
Kliewer, Donald, Houston
Koehn, Larry, Weimar
Koon, Jean, Galena Park
Kopczynski, Jo Claire, Garland
Kuhn, Barbara, Houston

Only at night is the Austin Building free of traffic.

LaBorde, Roger, LaMarque
Lacy, Tommie, Houston

Lalumandier, Royce, Nacogdoches
Lampton, Sharon, Houston

Lanasa, Susie, Beaumont
Langford, Joe, Lufkin

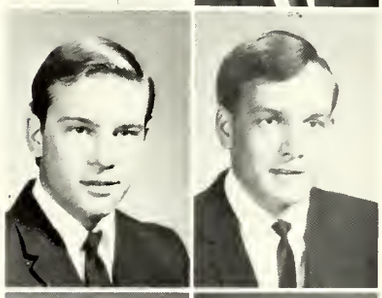

Langford, Larry, Carthage
Langford, Roy, Carthage

Lanier, Carol, Pasadena
Lanier, Frances, Palestine

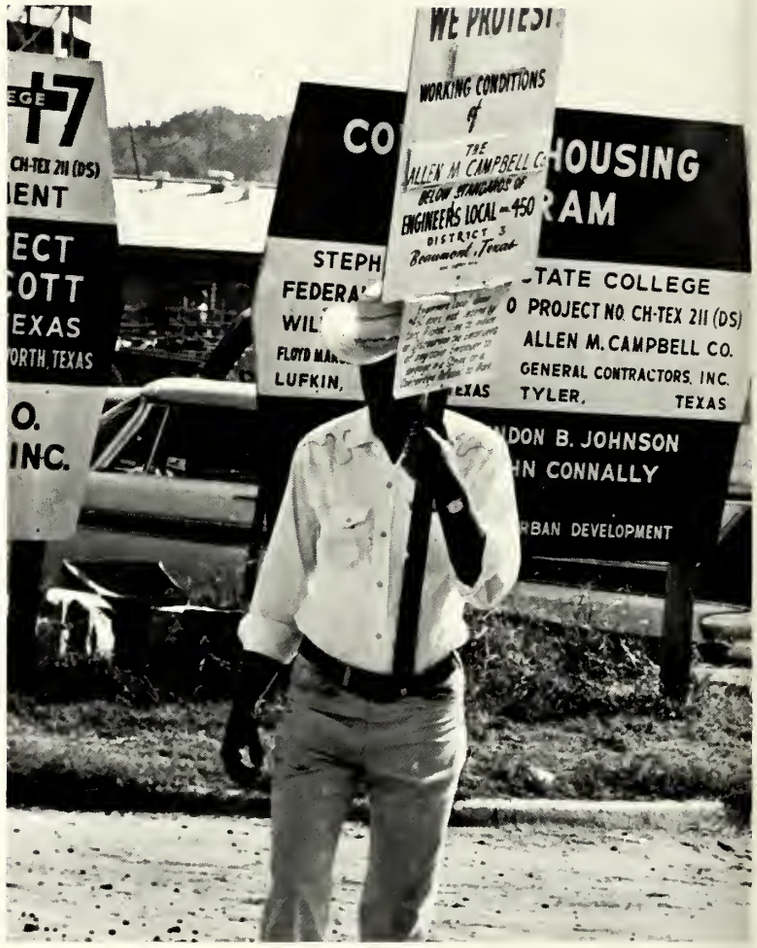

In the age of demonstrations, racial or otherwise, this construction worker gets in the swing of things as he carries his sign of protest at the building site of Gladys E. Steen Dormitory. Workers struck both the Science Building and dormitory construction projects during the 1966-67 school year.

Lankford, Leonard, Dallas
LaSena, William, Waco
Laughlin, Allen, Houston
Lauter, Bobbi, Houston
Lawder, William, Galveston
Lawson, Randall, Diana

Leach, Jimmy, Laredo
Leavins, Jerry, Orange
Lee, Rusty, Lufkin
Lehmann, Patricia, Buna
Leimgrubler, Janie, Bellaire
Lemke, Dea, Houston

Leonard, Franklin, Nacogdoches
Lewis, Charles, Nederland
Lewis, John, Kilgore
Lewis, Kathy, Houston
Lindner, William D., Orange
Lister, Carolyn, Houston

Logan, Richard, Houston
Loggins, Linda, Houston
Long, Linda, Dallas
Lopez, Jimmy, Beaumont
Love, Wilbert, Grapeland
Lowery, Virginia, Victoria

Loyless, Sandy, Houston
Lucas, Doyle, Nacogdoches
Lundquist, Paul, Dallas
Lupfer, Robert, Kilgore
Luster, Linda, Houston
Maclin, Drusilla, Jasper

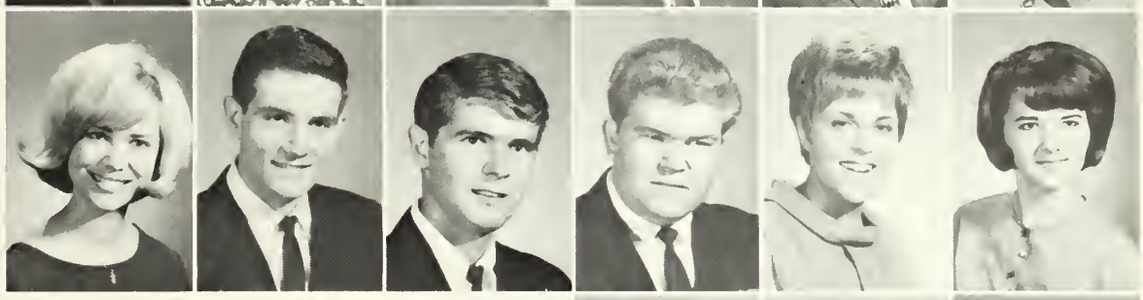

Two members of the folk dancing class participate in a lively Hungarian folk dance.

Magee, Mary L., Houston
Mallouf, Albert, Dallas
Manger, Susan, Houston

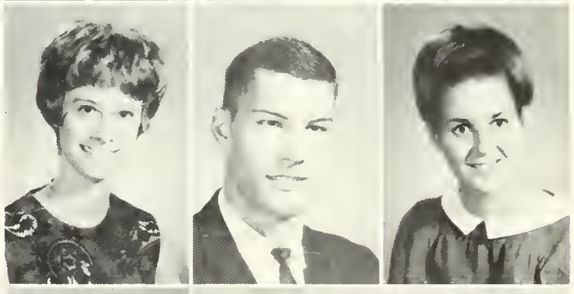

Manley, Julian C., Cotulla
Manning, Gary, San Antonio
Marchand, Gregory, Longview

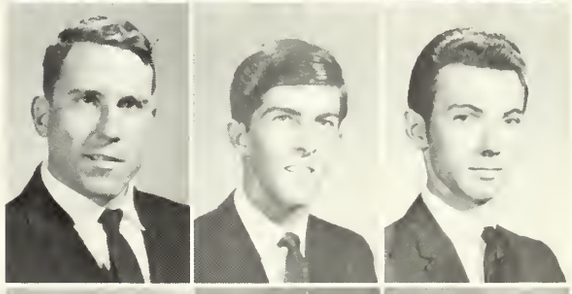

Marsellos, Cathy, Lufkin
Marsh, Cynthia, Humble
Marsh, Lucinda, Texas City

Martin, Danny, Nacogdoches
Martin, Nancy, Houston
Marules, Ted, Houston

Happy fans and the scoreboard clock tell the story of the Lumberjacks thrilling win over highly-ranked Howard Payne. SFA ended the Yellowjackets' 21-game win streak, 102-80.

Massey, Larry, Killeen
Mathew, William, San Augustine

Mattson, Suzanne, Houston
Mazzola, Anna P., Orange

Meadows, Myrna, Mt. Pleasant
Means, Jan, Houston

Medley, Candy, Nacogdoches
Meeks, Corky, Dallas

Merrill, James, Houston
Michael, Jan, Austin
Michaels, Penne, Richardson
Michna, Irene, Wharton
Miley, Judy, Longview
Miller, Joyce, Deer Park

Miller, Margie, Columbus, Ga.
Miller, Paul, Dallas
Miller, Roy H., Marshall
Mims, Linda, Henderson
Mobley, Charles, Camden, Ark.
Moore, LeRoy , Lake Jackson

Moore, Jeannie, Houston
Moore, Sharon, Oakwood
Moran, Tom, Troup
Moreland, Mike, Dallas
Morgan, Dan, Dallas
Morgan, Melina, Jacksonville

Members of Alpha Phi Omega service fraternity help with running the polls for the sophomore class election.

Morris, Elaine, Nacogdoches
Morris, Kitty, Pasadena
Morris, Neil, Temple
Morris, Peggy, Kilgore
Moseley, Margaret, Gainesville
Moulden, Mary, Houston

Moulton, Marsha, Garland
Mourer, Jeanette, Dallas
Munk, Billy, Etoile
Munoz, Gloria, Asherton
Muntean, Dana J., Longview
Murphy, Linda, Mart

Murray, Mitch, Amarillo
Myers, Linda, Houston
Myers, Susan, Houston
McBrayer, Janice, Mt. Pleasant
McBride, John, Raymondville
McCarver, David, Houston

McCauley, Dennis, Houston
McCauley, Gale, Bellaire
McCauley, Robert, Garrison
McClane, Tommie, Hamilton
McClure, Sydney, Lake Jackson
McClurkin, Phillip, Longview

McCoy, Dianne, Houston
McCracken, Judy, Houston
McDonald, Cheryl, Dallas
McDonald, Russell, LaMarque
McGraw, Sue, Texarkana
McKool, George, Garland

McVey, Carolyn, Dallas
Naylor, Pamela, Dallas
Neighbors, Glen, Bunker Hill Village
Nettle, Jane, Palestine
Newmann, Mary, Port Arthur
Newman, Bob, Corpus Christi

Newman, Earl, Houston
Newnam, Pamela, Dallas
Niederhofer, Sandra, Texas City
Niergarth, David, Athens
Nolen, Dennis, Danbury
Norwood, Johnny, Hillsboro

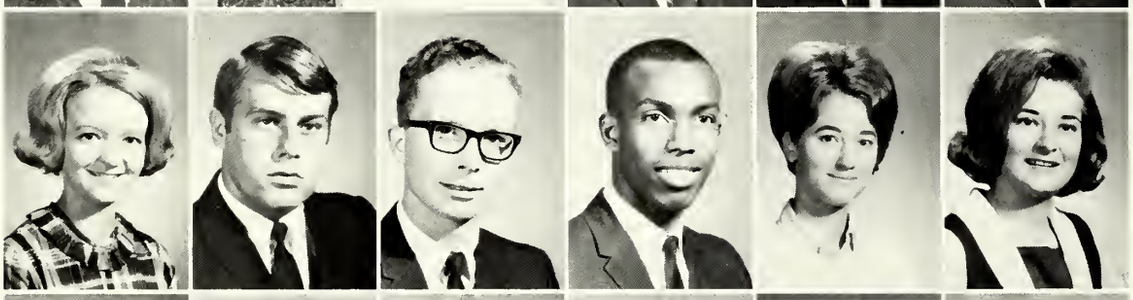

Ogg, Sandra, Mt. Pleasant
O'Kelley, Charles, Atlanta
Olive, Ken, Liberty
Oliver, Willie, Tyler
Oliveria, Judith, Athens
Orr, Mary, Woodville

Osborne, Linda, Houston
Overland, Gail, Silsbee
Owens, Judith, LaMarque
Owens, Pat, Woodville
Page, Patty, Dallas
Puntenney, Steven, Kilgore

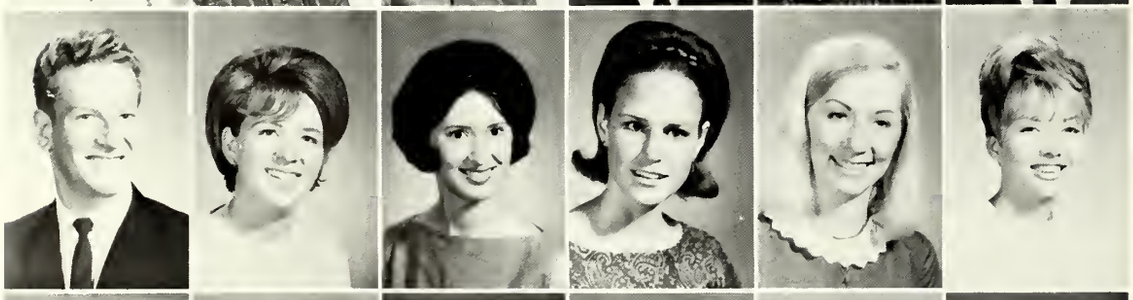

Panto, Mike, Houston
Paramore, Sharon, Kilgore
Parker, Jinny, Lufkin
Parks, Barbara, Fort Worth
Patterson, Cornelia, Dallas
Patterson, Jeri, Houston

Peace, Mark, Irving
Pearce, Debbie, Lake Jackson
Peden, Joan, Houston
Pegram, Bruce, Dallas
Pelz, Charles, Marshall
Perry, Janis, Houston

Peters, Wilson, Dallas
Peterson, Gloria, Galveston
Pfluger, Tim, Austin
Phillips, Carol, Houston
Phillips, Dennis, Sanderson
Phillips, Diana, Dallas

Phillips, Jean, Houston
Pilcher, John, Lufkin
Pledger, Donald, Rusk
Pool, Joyce, New Boston
Poole, Tim, LaMarque
Pope, Jerre, Lufkin

Pope, Mary Evelyn, Moscow
Powell, Jim, Houston
Powers, George, Spring
Prendergast, John, Dallas
Price, Thomas, Longview
Pringle, Joyce, Houston

Randy Spradley, president of the student body, and Marilyn George watch the new football schedule donated by the Pi Kappa Alpha Fraternity to keep aware of what the Lumberjacks are doing.

Pruett, James, Longview
Pyeatt, Len, Gladewater
Rabel, Ronnie, Magnolia
Raben, Kim, Houston
Radle, Linda, Chilton
Ramsay, Julane, Jefferson

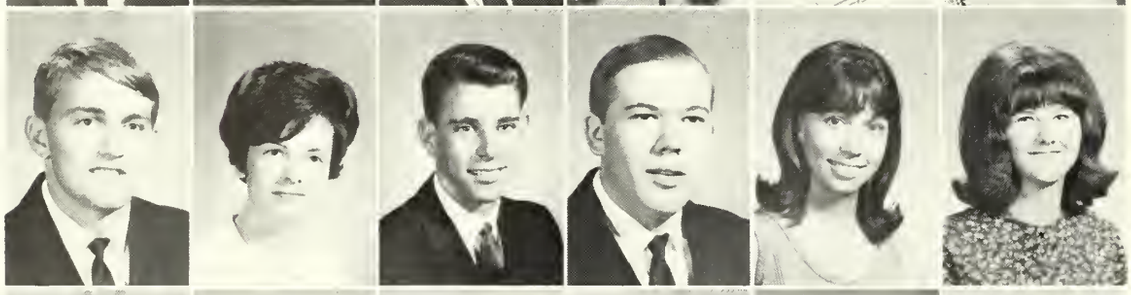

Ramsey, Joseph, Nacogdoches
Raney, Pat, Dallas
Raulston, Bevins, McKinney
Rector, Louis, Douglass
Redfern, Judy, Mt. Pleasant
Redmon, Carolyn, Longview

Redmon, Marilyn, Longview
Rentfro, Rebecca, Waco
Riepen, Pamela, Harlingen
Roan, Dwight, Dallas
Robbins, Peggy, Houston
Robbins, Peter, Houston

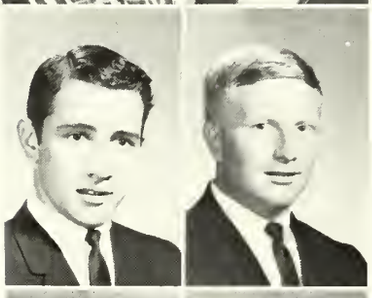

Roberson, Gene, Houston
Roberts, Gene, Marshall

Roberts, Suzanne, Dallas
Robertson, Lee, Burkburnett

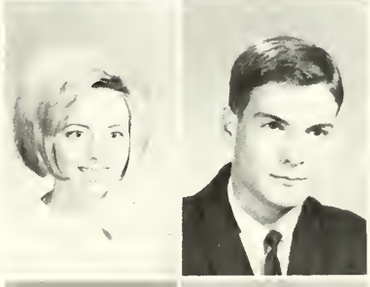

Rogers, Jana, Houston
Rogers, Jerry, Nacogdoches

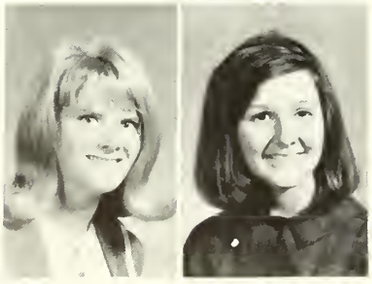

Rohrs, Diana, Houston
Roquemore, Suzanne, Palestine

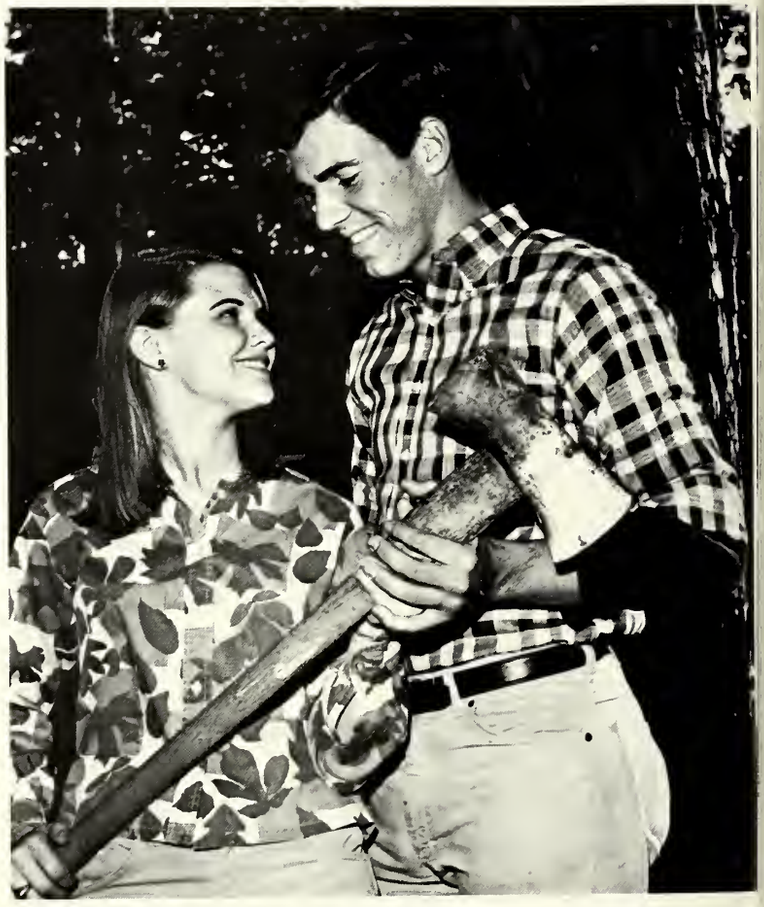

Oh for a jug of wine, a loaf of bread, a sharp ax, and thou.

Rosendale, Thomas, Miami
Rosenquist, Gayle, Meridian
Ross, Bobby, Shreveport, La.
Ross, Janis, Ballaire
Ross, Sandra, Houston
Roye, Tim, Pasadena

Russel, Roger, New Boston
Ryan, Danille, Houston
Sabom, Kathy, Houston
Sadler, James, Houston
Samples, Emma, Kilgore
Sanders, Sherry, Marshall

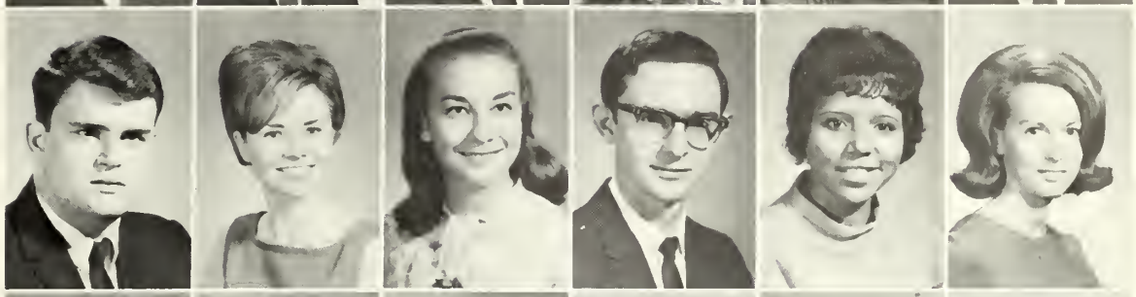

Sandlin, Jane, Lufkin
Sanford, John, Palacios
Saunders, Jeb, Gatesville
Sawyer, Thomas, Gladewater
Schadt, Frederick, Houston
Schlief, Jerry, Bellaire

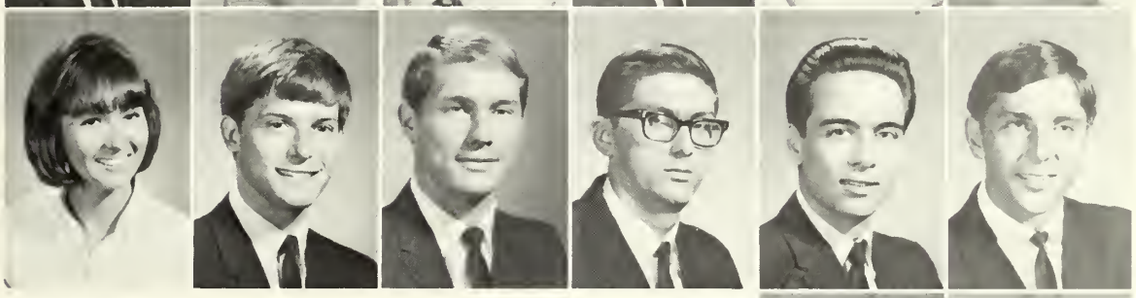

"May I have your blue-striped, yellow-striped, and maroon and green plaid cards, please," George Nagel asks Patti Ridgway at registration.

Schmitt, Marilyn, Fort Worth
Schoffstoll, Loraine, Dallas

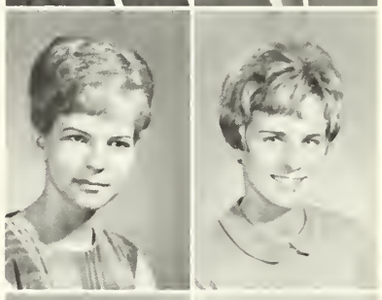

Schuler, Thilda, Alto
Scott, Walter, Lake Jackson

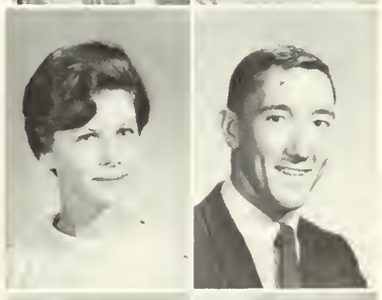

Seals, William, Dallas
Secrest, Mary, Palestine

Segrest, Signa, Houston
Seiberling, Linda, Houston

Sellers, Michele, Houston
Sellers, Sherry, Laneville
Semeyn, Janne, Houston
Shaw, Mary, Marlin
Shaw, Sharon, Troup
Sheffield, John, Austin

Sheffield, Robert, Beaumont
Sheffield, Stephen, Austin
Shelton, Joyce, Pasadena
Sherbert, Ronnie, Van
Sherrill, Jovga, Houston
Shinah, Hoke, Jacksonville

Shopland, Muriel, Dallas
Shugart, Rick, Garland
Shull, Stephen, Longview
Siegle, Gregory, Newport Beach, Cal.
Sitchler, Susan, Abilene
Sitton, Don, Nacogdoches

Skaggs, Donna, Lake Jackson
Skelton, Diane, Burkeville
Slaton, Odean, Rusk

Slay, Cheryl, Houston
Sloan, David, Daingerfield
Smart, Kay, Houston

Smith, Alice, Houston
Smith, Barbara, Dallas
Smith, Chuck, Richardson

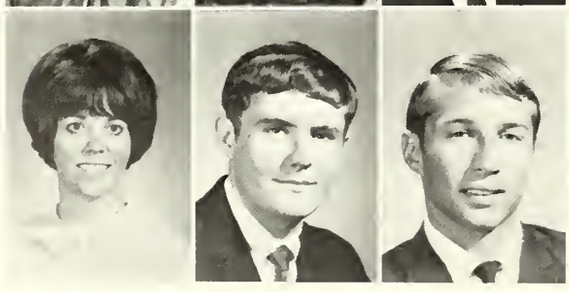

Smith, Charlotte, Jacksonville
Smith, Caesar, Dallas
Smith, Clark, Daingerfield

Well, she was here a minute ago

Smith, Jack, Livingston
Smith, Harvey, Waco
Smith, Phillip, Pasadena
Smith, Rodney, Troup
Smith, Sheryle, Houston
Smith, William, Orange

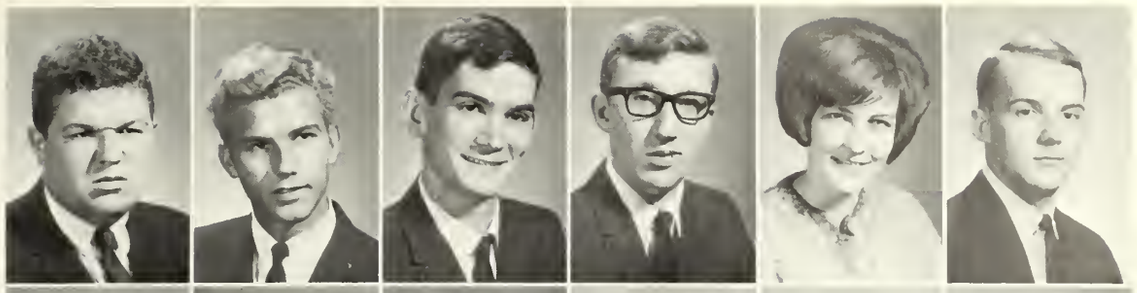

Snyder, Susan, Houston
Sowell, Elizabeth, Henderson
Speights, Jay, Houston
Spence, C. J., Muleshoe
Spikerman, John, Houston
Spivey, Lynda, Houston

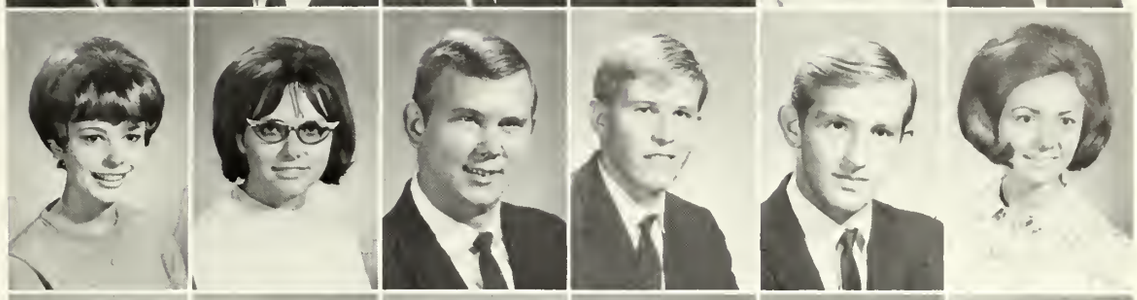

Spradley, Steve, Nacogdoches
Spurgeon, Mary, Baytown
Stafford, John, Fort Worth
Staley, Harriet, Dallas
Stallings, David, Nacogdoches
Stanford, Susan, Houston

I know she was!

Stanford, Suzann, Pasadena
Stanley, Carol, Texas City
Stanley, Glenda, Tyler

Stark, Suzanne, Tyler
Stathem, Richard, Houston
Sterlacci, Annette, Richardson

Still, John, Nacogdoches
Stock, Connie, Nacogdoches
Stokes, Bobbie, Wells

Stokes, Ronnie, Nacogdoches
Stone, Carrol, Nacogdoches
Stone, Marijane, Pittsburg

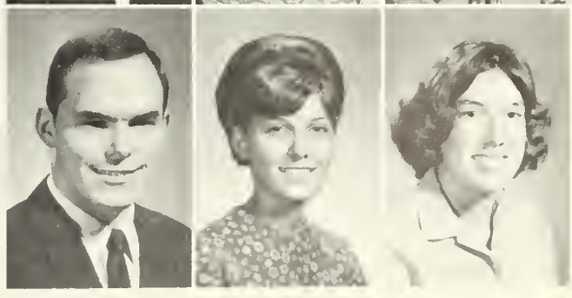

Stovall, Beverly, Liberty
Strahan, Marsha, Orange
Stringer, Barbara, Lufkin
Stuart, Bonnie, Dallas
Sturrock, Janis, Woodville
Sullivan, Larry, LaMarque

Talley, Bill, Nacogdoches
Tang, Sae, Thailand
Taylor, Sue, Freeport
Teaters, Loa Rae, Nederland
Teel, Gale, Houston
Teller, Jan, Carthage

Thomas, Linda, Dallas
Thomas, Linda, Beaumont
Thomas, Penny, Port Arthur
Thomas, Sandra, Dallas
Thomen, Pamela, Houston
Tompson, Jimmy, Marshall

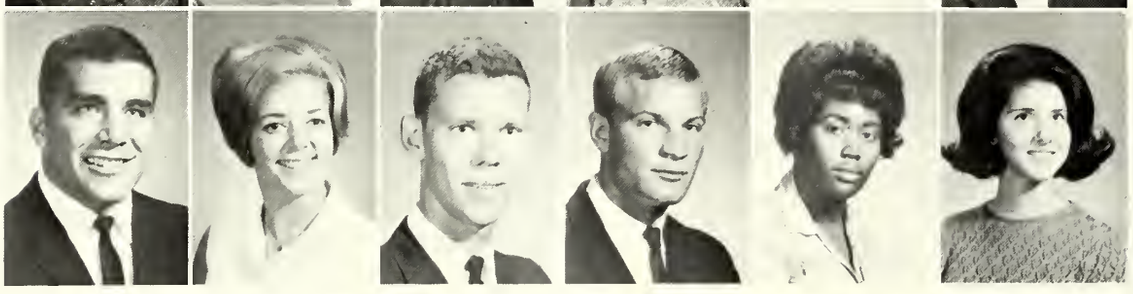

Thompson, Stu, Houston
Thornton, Mary Ann, Jefferson
Tideman, Robert, Hearne
Tidwell, David, Fort Worth
Tims, Jacquelyn, Lufkin
Todaro, Mary Ann, Orange

From this mass of steel and material Gladys Steen Hall will rise to dominate the SFA skyline of tomorrow.

Todaro, Rosalie, Orange
Tolbert, Cleo, Nacogdoches
Toney, Evelyn, Morrilton, Ark.
Toomey, Jimmy, Ferris
Toomey, Stephen, Randolph, Mass.
Touchstone, Ann, Houston

Traber, Jimmy, Victoria
Truitt, Martha, Center
Underwood, Nora, Houston
Underdown, Peggy, Athens
Urban, Robert, Rockdale
Urbanovsky, June, Mesquite

Van Orden, Rhetta, Dallas
Vaughan, John, Palestine
Vaught, John, Houston
Vernon, Theresa, Kerens
Vest, Danny, Slocum
Vest, Jeffra, Houston

Vibrock, Sandra, Garland
Waddell, Amanda, Longview
Waddell, Mike, Baytown
Walker, Doris, Bellaire
Walker, Gary, Liberty
Walker, John, Longview

Walker, Richard, Texas City
Walker, Terry, Forest Heights, Md.
Wallace, Betty, Houston
Waller, Joe, Houston
Walzel, Karen, Houston
Ward, Nathan, Nacogdoches

Ware, Terry, Corpus Christi
Warner, Jan, Dallas
Warren, Randall, Killeen
Watford, Bettye, Hutchins
Watson, Becky, Dallas
Watson, Craig, Houston

Watson, Kenneth, Nacogdoches
Watz, Sherry, Houston
Way, Carolyn, Dallas
Webb, Martha, Teague
Webb, Thomas, Dallas
Webb, Wanda, Dallas

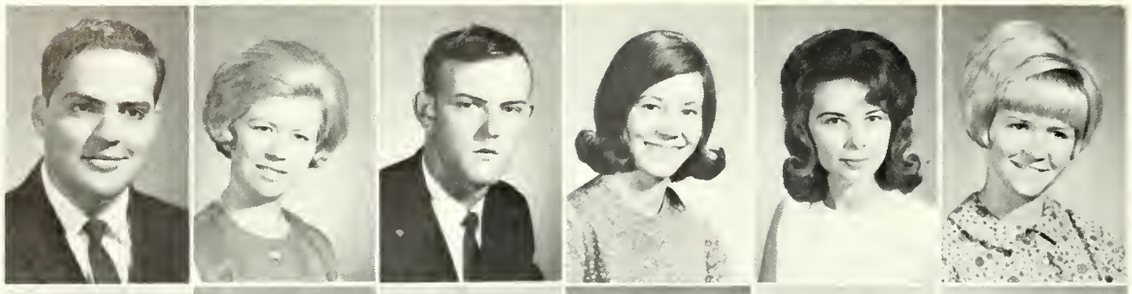

Werner, John, Houston
Werner, Pamela, Texas City
Werner, Richard, Texas City
Welch, Andreya, Highlands
Wells, Linda, Pearland
West, Vicki, Apple Springs

Western, Terry, Mansfield
Westmoreland, Cheryl, Bryan
Whaley, Dorothy, Lake Jackson
Whatley, Gary, Jefferson
Wheeler, Merijane, Sugarland
Whisennand, Richard, Houston

Whitaker, Mary, Palestine
White, Carolyn, Henderson
White, Sharon, Jasper
Whiteside, Barbara, Houston
Whitton, Linda, Nacogdoches
Wickes, William, Mineral Wells

Wilburn, Robert, Big Lake
Wilcox, Hazel, Marshall
Williams, Bobby, Nacogdoches
Williams, Patricia, Houston
Williamson, Mike, Houston
Williamson, Ouida, White Oak

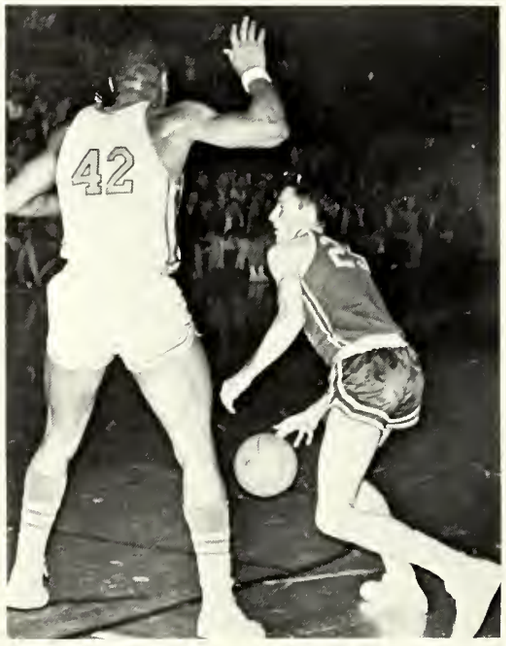

Scenes of tense moments in the dream game between Sul Ross and SFA show that although the Lobos put up a real fight, the Lumberjacks were not to be denied.

Williford, Mary, Beaumont
Wilson, Jeannie, Dallas
Withrow, Michael, Katy
Wolfe, Dennis, Garland
Womack, Berkey, Beaumont
Womack, Sid, Wichita Falls

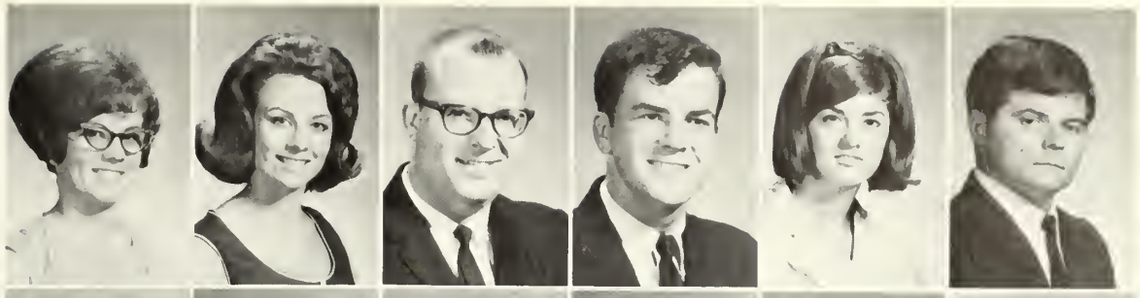

Woodard, Karen, Dallas
Worley, Donna, Dallas
Worsham, Gilda, Barry
Wright, Carla, Woodville
Wright, Charles, Dallas
Wright, Larry, Rusk

Youens, Kayleen, Houston
Young, Bart, Fort Worth

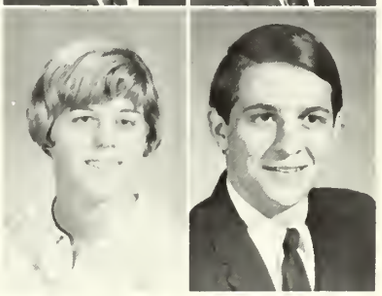

Yesterday's Old Stone Fort overlooks today's construction of tomorrow's science building.

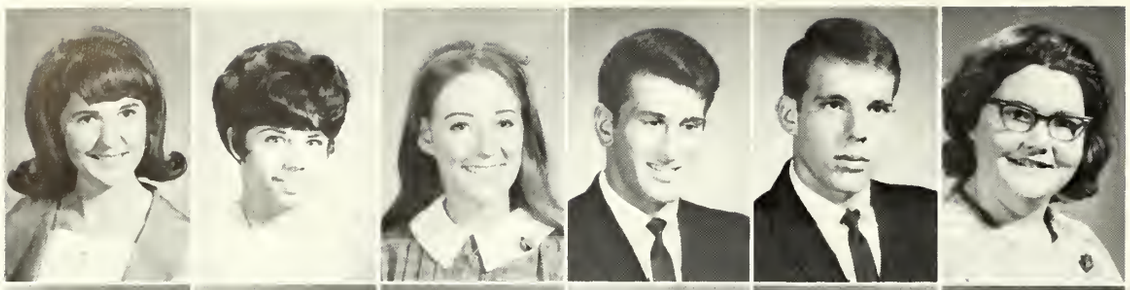

Abbott, Linda, Silsbee
Abernethy, Diane, Dallas
Abney, Inez, Marshall
Abraham, Brian, Marshall
Adair, John, Dallas
Adams, Betty, Houston

Adams, Gordon, Houston
Adams, John, Lufkin
Adams, Joyce, Houston
Adams, Robert, Nacogdoches
Albritton, Sandra, Houston
Alexander, Donna, Lufkin

Freshmen

Alexander, Jim, Dallas
Alexander, Sherry, Houston
Allbright, Gloria, Longview
Allen, Becky, Groves
Allen, Cynthia, Terrell
Allen, John, Nacogdoches

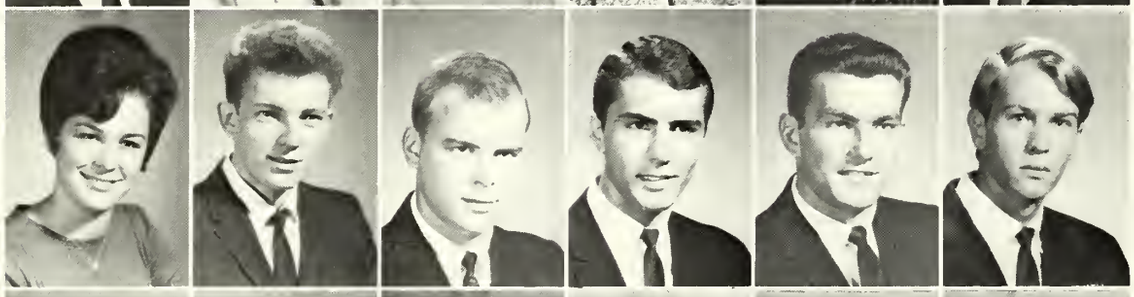

Allen, Marilyn, Lufkin
Allen, Michael, Houston
Allen, Millard, Henderson
Allen, Tracy, Dallas
Allemand, Alex, Texas City
Armstrong, Forrest, Houston

Alvarez, Norma, Houston
Andersen, Peggy, Galveston
Anderson, Debby, Houston
Anderson, William, Houston
Andrew, Kathy, Houston
Angelilli, Elizabeth, Houston

Anhaiser, Audrey, Houston
Ankney, Kathleen, Dallas
Ansel, Kirby, Dallas
Armstrong, Edmee, Houston
Arnett, Karen, Dallas
Ashworth, Tommy, Bryan

FRESHMAN CLASS OFFICERS
Bobby Townsend, Representative
Chris Carroll, President
Jim Carter, Vice President and Representative
Jim Graham, Representative

FRESHMAN CLASS DUCHESS
Sherry Jacobs

Atkins, Margaret, Houston
Bagwell, John, Dallas

Bahn, Clifford, Lancaster
Bain, Donald, Houston
Baine, Alison, Dallas
Bajorek, John, Houston
Baker, Thomas E., Nacogdoches
Bales, Sandra, Houston

Ball, Linda, Detroit Lakes, Minn.
Ballard, Robert, Frankston
Barker, Jesse, Aransas Pass
Barkworth, Anne, Garland
Barnett, Jerrold L., Bellaire
Bernett, Loranza, Karnack

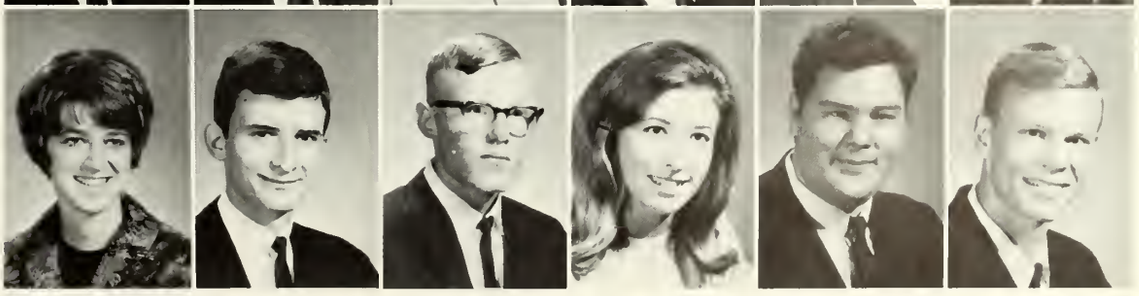

Barnett, Twyla, Houston
Barrett, Susan, Pasadena
Barrow, Harold, Houston
Bass, Lee Ann, San Antonio
Bates, Robert, DeKalb
Bauman, Judye, Alto

Baxley, Trena, Livingston
Baxter, Linda, Houston
Bean, Kenneth C., Richardson
Beard, Gay Lynn, Houston
Beck, Charles, McKinney
Beck, Elizabeth, Pearland

Becker, Marti, Houston
Becker, Nancy J., Terrell

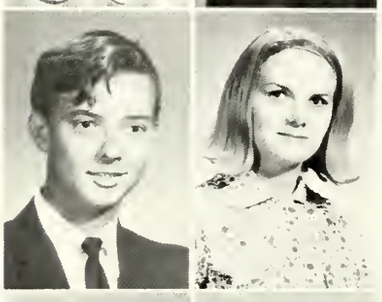

Behrens, Larry, Houston
Belt, Jozette, Colmesneil

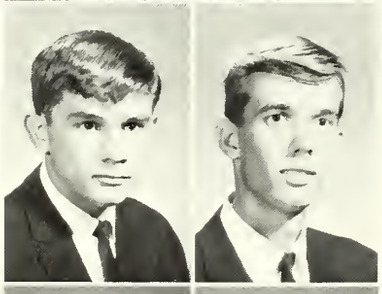

Bennett, Gary, Dallas
Bergvall, Charles, McKinney

The SFA student's best friend is Tuffy II.

Berry, Kenny, Dayton
Berry, Penny, Plano
Berryman, Mary, Houston
Bert, Rosemary, Dallas
Bertch, James M., Houston
Bezanson, Sharon, Lufkin

Bills, Sharon, Longview
Bir, Mary Pat, Texas City
Birdwell, Lowell, Henderson
Bishoff, Carol, Houston
Bivens, Harrell, Texarkana
Black, Larry, Stafford

Blackburn, Sharon, Irving
Blair, Deborah, Dallas
Blakeney, Carolyn, Deweyville
Bland, Terese, Cleveland
Blankenship, John, Houston
Blaschke, Barbara, Houston

Yvonne Mitcham, Ellen Mayfield, Linda Pipes, Mrs. Hattie Arthur and Jennie Adkins stand behind the serving table at a Valentine party at the Home Management House. A "Swinging Forties" theme was carried out in the refreshments which were decorated with United States flags. Swinging Forties music was played in the background.

Blissard, Paul, Big Spring
Bobo, Jerry, Douglass
Bobo, Sharon, Nacogdoches
Boehm, Francès, Marshall
Bolton, Charles L., Littlefield
Bolton, William, Hughes Springs

Bonner, Brice, Garland
Bonner, Nancy, Dallas
Boortz, Vicki, Houston
Boothe, Thomas A., Cleveland
Borders, Donnie, Center
Bosby, Betsy, Houston

Boren, Nancy, Richardson
Bowden, Carol Ann, Houston
Bowlin, Susan, Center
Boykin, Jimmy, Lufkin
Bradford, Sue, Houston
Bradshaw, Marilyn, Center

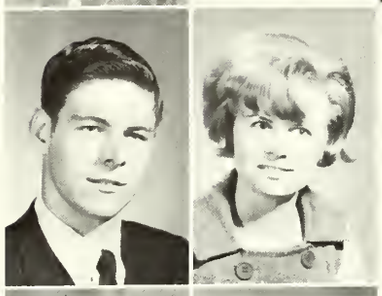

Branch, Duane, Houston
Brand, Madalyn, Dallas

Brannen, Brenda, Lufkin
Brantley, Bridget, Pasadena

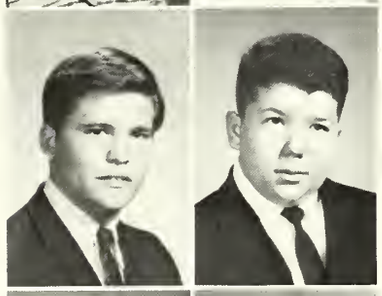

Brawner, Thomas, Houston
Bray, Robert, Texas City

Brecht, Melanie, Mesquite
Brewer, Susan, Klein

How Romeo and Juliet would have loved the SFA Science Building balcony.

Bright, Billy, Longview
Britton, James, Houston
Brockington, Tommy, Lancaster
Brooks, Jo Nell, Henderson
Broussard, Nita, Liberty
Brown, Jeanie, Nacogdoches

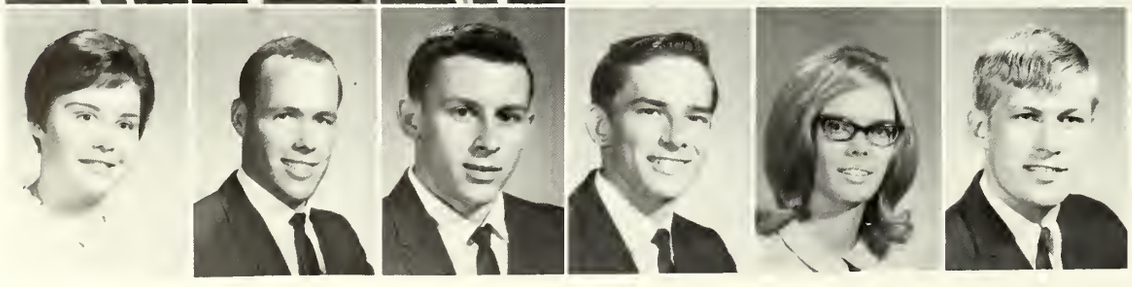

Brown, Judy, Pasadena
Brown, Raymond, Madill, Okla.
Brown, Richard, Kennard
Brown, Ronald, Houston
Brunson, Cathy, Seabrook
Bryant, Ronald, Dallas

Bullard, Beverly, Houston
Bullard, Tannah, Lake Jackson
Bullock, Emmy, Nacogdoches
Bunn, Ellen, Dallas
Burke, Nancy, Houston
Burnett, Donna, Houston

Burnett, Stacey, Lufkin
Burnitt, Paul, Houston
Burrows, Byron, Houston
Burton, Judy, Longview
Byrd, Robert, Jackson, Miss.
Bynum, Dale, Dallas

Cagley, Carole, Fort Worth
Caldwell, Carol, Dallas
Campbell, Kathryn, Bellaire
Campbell, King, Beaumont
Campbell, Leta, Andrews
Cannon, Vicki, Dallas

Carey, James, Garland
Carl, Linda, Liberty
Carpenter, Richard, Houston
Carr, Ronnie, Houston
Carroll, Wanda, Huntington
Carter, James, McKinney

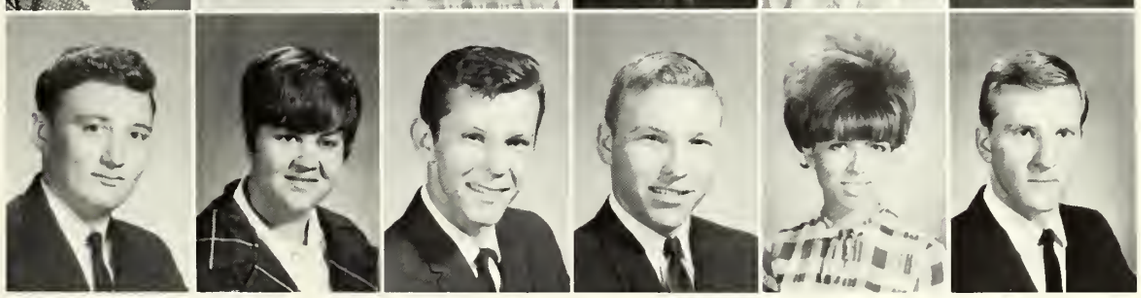

Awaiting Sigma Kappa rushees to a real Hawaiian luau are Ruthann Pechulis and Evelyn Jones.

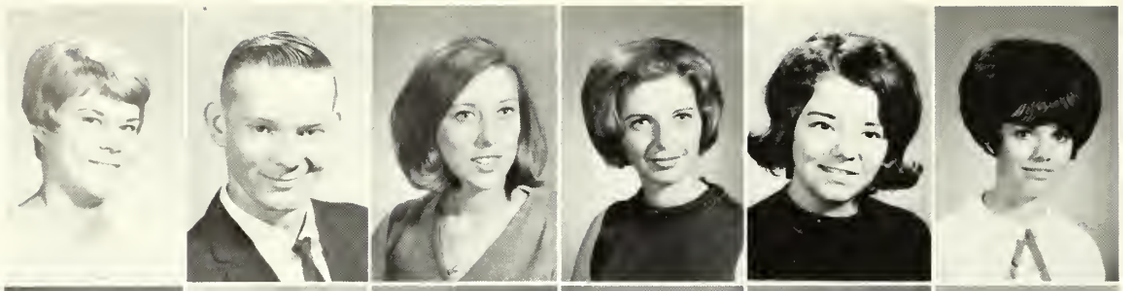

Carter, Gayle, Bellaire
Cartwright, William, Huntington
Casey, Jamie, Anahuac
Casey, Jeryl Jean, New Caney
Casey, Kim, Jacksonville
Cashion, Jennifer, Lufkin

Chadwick, Karen, LaMarque
Chalmers, Sally, Houston
Chambers, Sharon, Slocum
Chancellor, Ronnie, Houston
Chapman, Thomas, Dallas
Chattaway, Susan, Dallas

Childress, Dianne, Joaquin
Clanton, Sharon, Houston
Clark, Judy, Nacogdoches
Clark, Mary B., Lufkin
Clark, Nancy, Harlingen
Clark, Orie, Houston

Clayton, David, Orange
Clements, Emily, Longview
Cline, Randall, West Columbia
Cloninger, Amy, Dallas
Clowl, Larry, Carthage
Coats, Russel, Houston

Cobb, Carol, Beaumont
Cochell, Cheryl, Los Angeles, Cal.
Cockerham, Diane, Shreveport, La.
Cockerham, Sammie, Houston
Cofield, Randy, Dallas
Coleman, Kenda, Humble

Collier, Louann, Orange
Collins, Alice, Houston
Collins, Shirley, Houston
Compton, Tess, Henderson
Conly, Steve, Dallas
Connor, Mike, Houston

Conway, John, Dallas
Cook, Charles, Shreveport, La.
Cooper, Richard, San Augustine
Copeland, Jean, Texarkana
Corbin, Kathy, Houston
Cordell, Nancy, Houston

A quick coke, an ice cream cone or a sandwich at the Vista Inn is the order of the day between classes—Hope that ice cream stays in the cone.

Corry, Ralph, Timpson
Covington, Connie, Dallas
Craig, Jean, Bronson

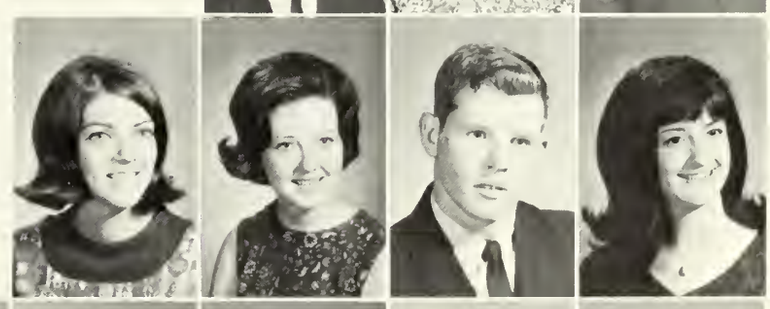

Crawford, Bobbie, Dallas
Creamer, Gail, Conroe
Crews, Jay, Woodville
Criddle, Elizabeth, Bellaire

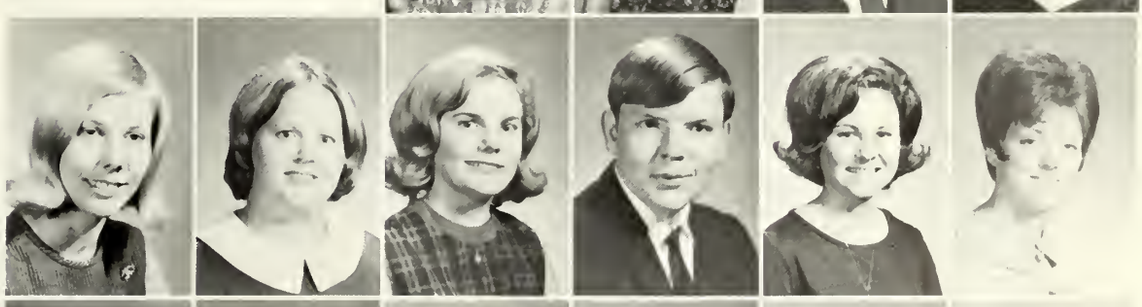

Crider, Jeanine, LaMarque
Crisp, Linda, Nacogdoches
Criswell, Carolyn, Bryan
Culpepper, Charles, Dallas
Cummins, Kathy, Sinton
Dahlberg, Carol, Houston

Dance, Constance, Center
Dansby, Sylvia, Lake Jackson
Datel, Jimmy, Dayton
Davis, Brenda, Colmesneil
Davis, Hager, Deweyville
Deal, Tommy, Lufkin

Davis, Sandra, Lewisville
Davis, Richard, Deweyville
Davis, Kathy, Houston
DeJarnatt, Carol, Dallas
Denson, Charles, Hurst
Dial, Sandra, Alto

Dias, Alvis, Lufkin
Diehl, Valerie, Houston
DiFrancesco, John, Dallas
Dill, Cathy, Dallas
Dixon, Betty, Warren
Dorman, James, Fort Worth

Dorsey, David, Houston
Dougherty, Ray, Houston
Dowdle, William, Odessa
Driskell, Lesa, Mooringsport, La.
Drosche, Cheryl, Houston
Duerer, Wayne E., Houston

Duncan, David, Texas City
Duncan, Larry, Nacogdoches
Duncan, Rebecca, Marshall
Dunn, Linda, Atlanta
Duplissey, Linda, Gladewater
Duvall, Tina, Houston

Dyer, Linda L., Baytown
Dyess, Wayne, Pittsburg
Eaton, Cathy, Dallas
Eddington, Lenda, Diboll
Edmiston, Melinda, Houston
Edwards, Richard, Houston

Scenic beauty spot and favorite haunt of many students on the SFA campus today is the lake near the Ag Barn.

Elliott, Charles, Houston
Ellis, Debbie, Houston
Emmert, Charlene, Dickinson
Engelking, JoLynn, Nacogdoches
Ernst III, G. W., Houston
Eshback, Cal, Bridge City

Etie, Mike, Houston
Evans, Pat, Wichita Falls
Everett, Jim, Kingsland
Everitt, Gwynne, Dallas
Evers, Sharon, Cushing
Fain, Ferris, Nacogdoches

Fasullo, Rosalie, Houston
Faust, Jerry, Dallas
Feagin, Jim, Houston
Felcman, Jeanie, Rosenburg
Feltman, Billy, Port Arthur
Fennell, Eddy, Gilmer

Fenske, Carol, Marlin
Fielder, Edward, Houston
Fite, Ann, Richardson
Fleniken, Brenda, Nacogdoches
Flow Jr., Herbert, Sulphur Springs
Foree, Helen, Dallas

Forsythe, Dwain, Lufkin
Foster, Cheryl, Dallas
Foster, Marilyn, Houston
Foster, Peg, Gladewater
Fox, Linda, Bay City
Franta, Patsy, Columbus

Frazee, James, Dallas
Frazier, Edward, Marlin
Frizzell, Terry, Houston
Fruge, Lloyd, Ore City
Fryar, Sheila, Palestine
Fults, Suzanne, Los Angeles, Calif.

Gaddie, Jimmy, Grapeland
Galbraith, Glee, Houston
Galliher, Beverly, Dallas
Galloway, Teresa, Livingstor
Gandy, Douglas, Hemphill
Garbade, Susan, Houston

Garrett, Marsha, Seagoville
Gaston, Margaret, Nacogdoches
Gee, Lea Ann, Houston
George, Barbara, Waco
George, Marilyn, Dallas
Giglio, Henry, Beaumont

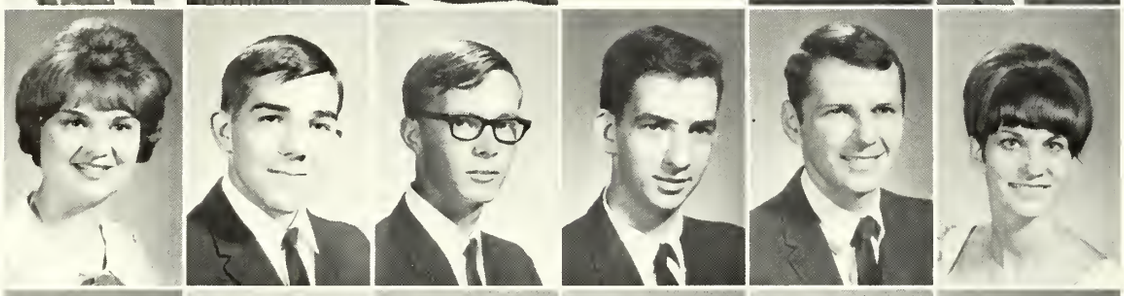

Gill, Mary, Lufkin
Gipson, Robert, Overton
Glover, Travis, Wells
Gober, Jerry, Pittsburg
Goddard, Michael, Houston
Goloby, Celeste, Houston

Goodrich, Jim, Dallas
Gordon, Pete, Dallas
Gore, Peggy, Silsbee
Graham, Bill, Bellaire
Green, Michael, San Antonio
Greene, Don, Houston

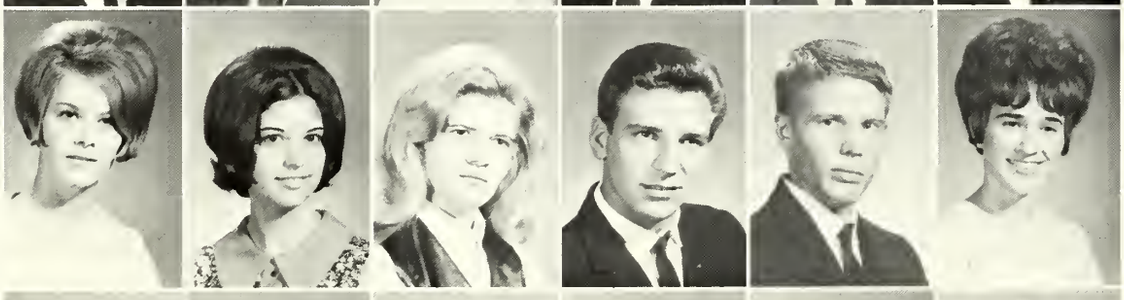

Gregory, Dot, Houston
Gregory, Katie, Houston
Greives, Kathy, Houston
Griffee, Linden, Texas City
Griffin, Sam, Lufkin
Griggs, Edith, Burkeville

Grimes, Laura, Crockett
Grimes, Patricia, Diboll
Groot, Linda, Houston
Grubbs, Gary, Center
Grubbs, Sheila, Texas City
Grubbs, Sharon, Port Arthur

Grysinski, Gerry, Houston
Gruinn, Ella, Cleveland
Guinn, Royce, Cleveland
Hackbarth, Mary Ann, Sealy
Hackney, Kenneth, Nacogdoches
Haddaway, Richard, Fort Worth

"Come to me, dahling." Gail Human and David McCarver seem to enjoy their practice scene from Lysistrata.

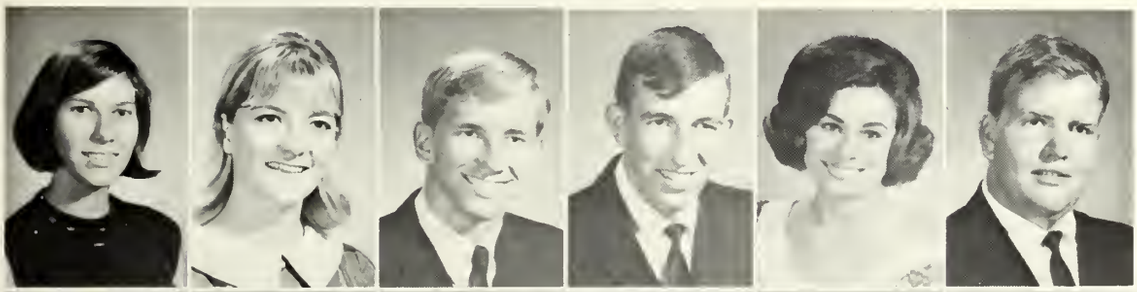

Hagan, Antoinette, Texas City
Hair, Gloria, Wichita Falls
Halas, George, Rosenburg
Hales, Micho, Groveton
Haley, Heber, Bridge City
Hall, Dayton, Pasadena

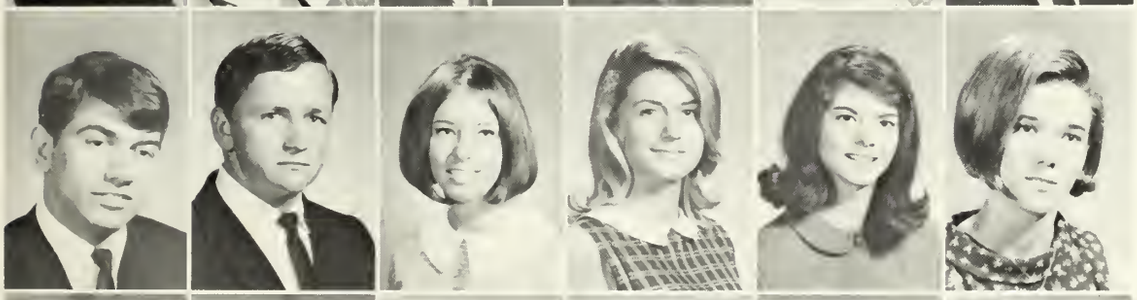

Hall, Jack, Texarkana
Halsell, Ernest, Diboll
Haltom, Barbara, Dallas
Hammock, Rita, Texas City
Hammon, Linda, Longview
Hankamer, Connie, Alvin

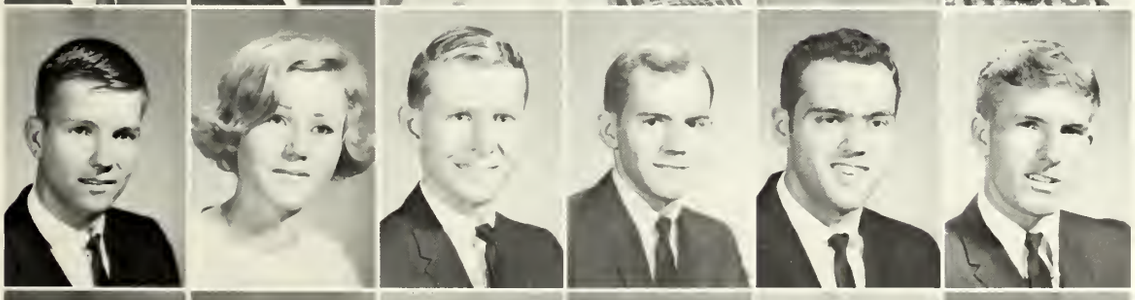

Hansard, Clay, Dallas
Hardamon, Karen, Houston
Hardin, James, Tatum
Hardy, Robert, Nacogdoches
Hargrove, Cecil, Houston
Hargrove, Douglas, San Antonio

Harmon, Melva, Terrell
Harper, Paula, Dallas
Harrell, Susan, Dallas
Harris, Reba, Carthage
Harrison, Angus, Lufkin
Harrison, Harry, Dallas

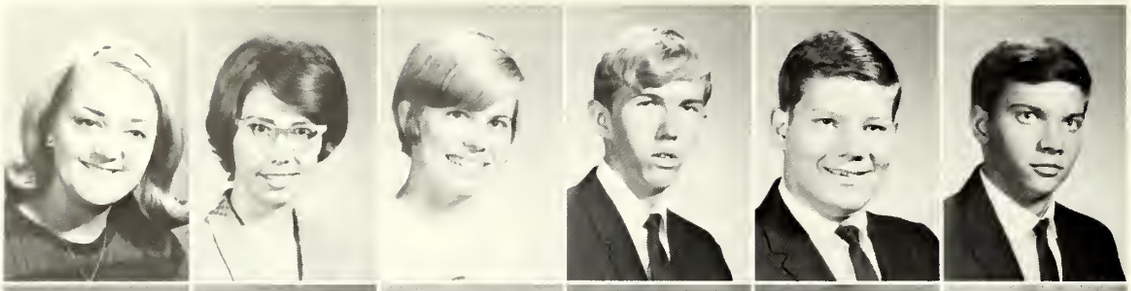

Harrison, Linda, Lufkin
Hart, Burna Faye, Houston
Hart, Dianne, Houston
Hart, James, Rosenberg
Hart, Jim, Houston
Hart, William D., Texas City

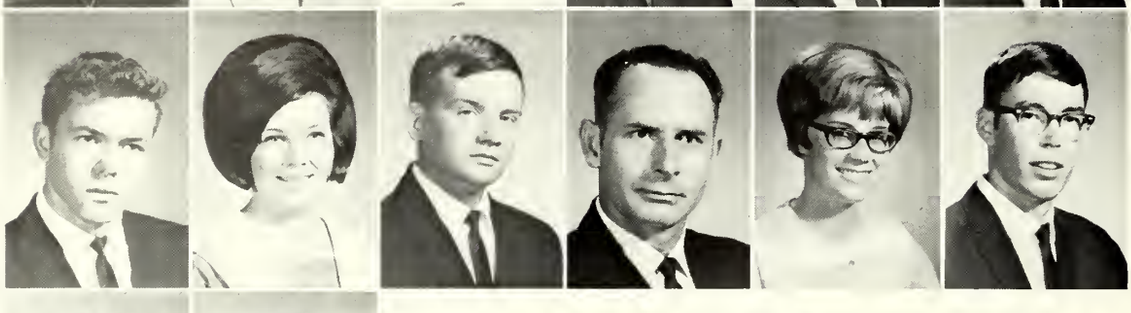

Hartman, Mike, Dallas
Hartsell, Yvonette, Mt. Pleasant
Hartung, Jim, Austin
Haword, Hillory G., Lufkin
Haws, Nancy, Wichita Falls
Hay, Ben, Hughes Spring

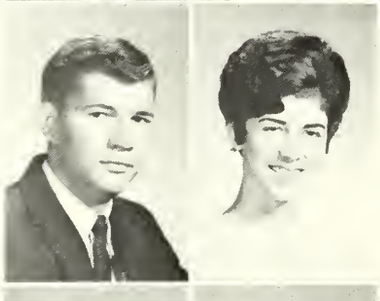

Haynes, Richard, Lufkin
Hays, Judith, Dickinson

Hays, Sharon, Linden
Hazlewood, Randy, Orange

Heap, Thomas, Dallas
Hebert, Linda K., Houston

"And here is your class card," says the weary professor to the registrant. This seven o'clock section is the only one open." Well, better luck next time.

Heinen, Tia, Dallas
Heitmann, Roberta, Houston
Hemingway, Daniel, Texas City
Hendershot, Mary Gail, Garland
Henderson, Cassi, Nacogdoches
Henry, John, Houston

Henson, Val, Houston
Hewlett, Linda Sue, Houston
Higginbotham, Sue, Houston
Hightower, Kenneth, Dallas
Hill, Bobbie, Del Rio
Hill, Gay, Linden

Dr. June Irwin leads contestants before the judges at the seventeenth annual Corn Huskin' Bee. Lynn Breland at left placed first in the costume contest.

Hilliard, Michael, Houston
Hilscher, Barbara, Dallas
Hineman, Teresa, Hurst
Hinz, Dale, Fort Worth
Hodges, Mark, Houston
Hoffpauir, Donna, Baytown

Holderman, Cheryl, Glen Falls, N.Y.
Hollarn, Joe, Richardson
Hollis, John, Pampa
Hood, Ruth Ann, Jacksonville
Hooper, Gary, Houston
Hopper, James, Nacogdoches

Hopper, Michael, Houston
Horton, Frankie, Lufkin
Horton, Thomas, Teague
Houghton, Ginny, Fort Worth
Houser, Janet, Houston
Houston, Elizabeth, Houston

Howard, Deborah, Duncanville
Howard, Sherry, Bay City
Howell, Mike, Dallas
Howell, Ted, Richardson
Hubbell, Leslie, Lake Jackson
Hudgins, Rohte, Nacogdoches

Hudson, Jim, Louisville, Ken.
Huelsen, Anne, Tyler
Hugghins, Shirley, Troup
Hugghins, Tommie, Alto
Hughes, Jerry, Texarkana
Hughes, Joe, Dallas

Hughes, Kay, Nacogdoches
Hulan, Lloydene, Slocum
Hull, Tim, Houston
Hunt, Greg, Dallas
Hunt, Truett, Kenedy
Hurst, Rusty, Metairie, La.

Hutchins, Walter, LaMarque
Hynds, Martha, Houston
Innerarity, Phyllis, Houston
Isbell, Janice, Fort Worth
Isleib, Pauline, Galena Park
Isleib, Roddy Dale, Ennis

Ivy, Charlye, Houston
Jackson, Beverly, Marlin
Jackson, Janet, Conroe
Jackson, Janis, Texarkana
Jacobs, Gary, Lufkin
Jacobs, Sherry, Nacogdoches

James, Billy, Ferris
Jarrott, Cynthia, Woodville
Jarvis, Dean, Dallas
Jeffery, Judy, Houston
Jefferson, Annie, Camden
Jenke, Fredrick, Rockwall

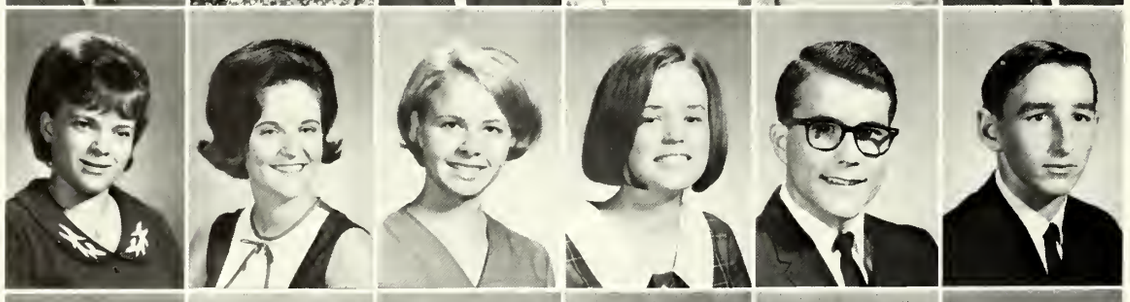

Jenson, Carol, Fort Worth
Johnson, Ann, Nederland
Johnson, Cynthia, Houston
Johnson, Jean, Denton
Johnson, Leroy, Texas City
Johnson, Louie, Trinity

Johnson, Mary, Pasadena
Johnson, Robert, Houston
Johnson, Robin, Houston
Johnson, Wes, Dallas
Johnston, Kenneth, Dallas
Jones, Anita, Dallas

Jones, Carol, Longview
Jones, Charles, Austin
Jones, Charles, Bryan
Jones, Janice, Mt. Pleasant
Jones, Marilyn, Hallsville
Jones, Merle, Newton

Jones, Patricia, Orange
Jones, Randy, Texarkana
Jordan, Sylvia, Garland
Jungmichel, Charles, LaGrange
Justice, Christine, Houston
Kain, Laura, New London

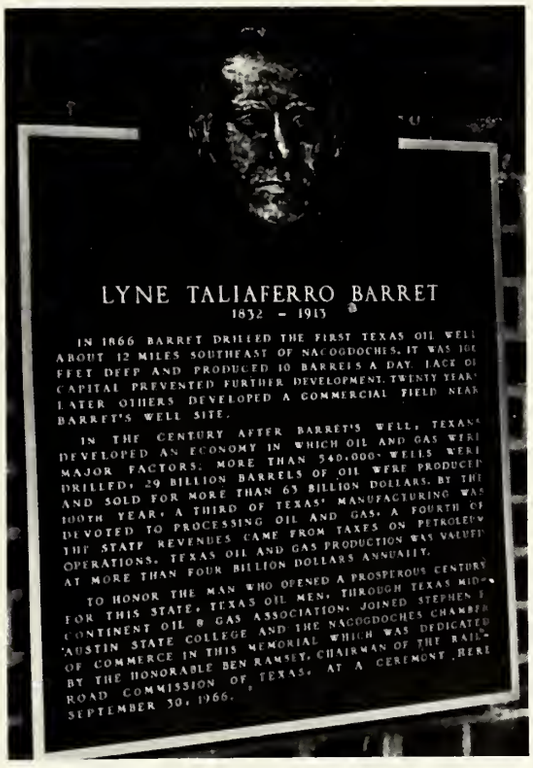

The Lyne Taliaferro Barret memorial recently erected at the intersection of Griffith Blvd. and Clarke St. on the campus is a constant reminder of yesterday.

Kalb, Kathy, Houston
Kammeyr, Louise, Richardson
Kanoksikarin, Somehai, Thailand
Kavanaugh, Karen, Houston
Kazee, Ann, Bellaire
Keasler, Judy, Hallsville

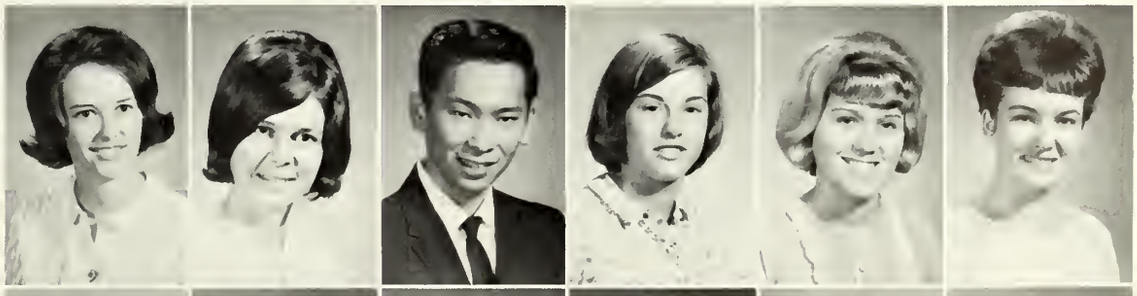

Keasler, Karen, Hallsville
Keedy, Betty, Fort Worth
Keese, Jan, Bryan
Kelly, Pamela, Shreveport, La.
Kelley, Judith, Baytown
Kemplay, Peggy, Baytown

SFA Basketball Coach Marshall Brown is shown standing between two of his cage stalwarts, 6-6 Surry Oliver and 6-11 George Johnson. Oliver and Johnson were two of the main reasons for the Jacks third place finish in the Lone Star Conference and 19-7 season record.

Kendrick, Anne, Nacogdoches
Kennedy, Rusty, Houston

Kimble, Beverly, Houston
Kimbrough, Elmer, Garrison

King, Carolyn, Houston
King, David, Houston

King, Robert, Ozark, Ark.
King, Robert, Lufkin

Klima, Richard, Dallas
Kloppe, Janice, Houston
Knight, Gary, Houston
Knight, Steven, Houston
Kobar, Paul, Palestine
Koontz, Elyse, Houston

Kosta, Larry, LaMarque
Kotas, Donna, Dallas
Kramis, Gary, Houston
Kridler, Bonnie, Mt. Pleasant
Krise, Sally, Bryan
Kroning, Nancy, Houston

LaBove, Robert, Port Neches
Lackey, James, Dallas
LaKovich, Greg, Texas City
Lambert, James, Texas City
Landrum, Susan, Alto
Lanier, Barbara, Seagoville

The College Center is a favorite spot for the jerk, the bunny hop, the gator, the skate, the Harlem shuffle, the bend-it, or just a plain old dance.

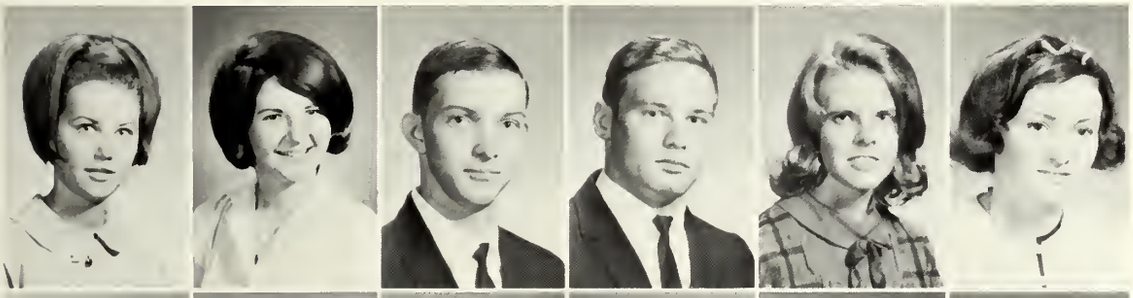

LaRoe, Patricia, Houston
Larsen, Diane, Dallas
Latimer, Frank, Garrison
Lawless, Larry, Marlin
Layton, Lynn, Chireno
Lee, Lynda, Apple Springs

Lefforge, Nan, Houston
Leighton, Diana, Richardson
Leonard, Nancy, Lufkin
Lenox, Nancy, Dallas
Levin, Jerry, Texas City
Lewis, Linda, Cypress

Lewis, Linda, Cleveland
Liles, Cathey, Crosby
Lindon, Rodney, Beaumont
Little, Thomas, Texas City
Littleton, Mike, Houston
Littrell, Tom, Wichita Falls

Livingood, William, Houston
Lloyd, Jerry, Dallas
Lockard, Sondra, Houston
Logan, Peggy, Conroe
Logsdon, Sally, Port Arthur
Long, Danny, Lufkin

Carol Cloyd, sophomore, contributes a magazine to the Christmas Cheer for Viet Nam Project sponsored jointly by Delta Zeta and Chi Gamma Iota.

Long, Lindsay, Jacksonville
Looney, Richard, Lufkin
Lott, Myra, Houston
Lowrance, Linda, Dallas,
Lucia, Margaret, Orange
Luna, Cynthia, Sweeny

Lund, Constance, Dallas
Lutz, David, Houston
MacAlister, Donna, Sebastian
Maddox, Brenda, Houston
Madeley, Martha, Temple
Mahan, Judy, Colmesneil

Malone, Michael, Nacogdoches
Maloney, Ann, Port Arthur
Maness, Rick, Wells
Mann, Alan, Nacogdoches
Mann, Barbara Jean, Baytown
Marrs, Karen, Gladewater

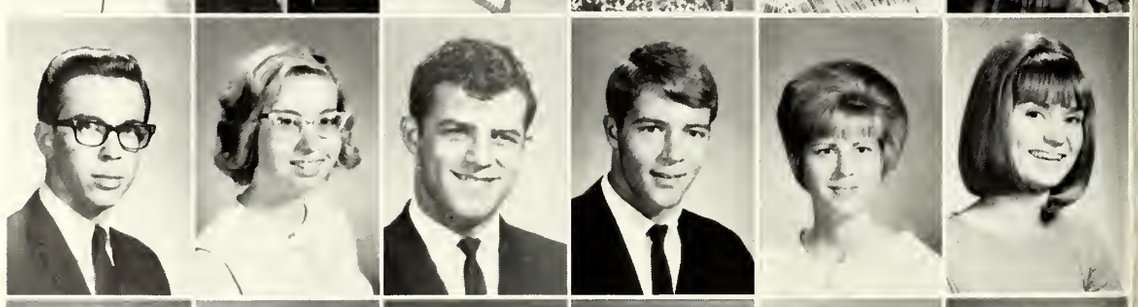

Marrs, Monte, Mexia
Marshall, William, Lake Jackson
Martin, John, Dallas
Martin, Nancy Humble
Marx, Ken, Richardson
Mason, Tommy, Dallas

Massey, Karen, Texarkana
Masters, Tommy, Lake Jackson
Mayberry, Frances, Houston
Mays, Jack, Lancaster
Means, John, Richardson
Medford, Tempe, Lufkin

Mena, Duane, Bryan
Menefee, Jean Earle, Lufkin
Menefee, Tom, Houston
Merhoff, Donald, Memphis, Tenn.
Middleton, Charles, Hughes Springs
Miller, Linda, Houston

Miller, Marilyn, Houston
Miles, Mike, Atlanta
Milligan, Cathy, Galena Park
Minyard, Paula, Wichita Falls
Mitchell, Bill, Kemah
Mitchell, Darla, Garland

Mitchell, Trudy, Dallas
Mitchim, James, Houston
Mize, Barbara, Nederland
Modisette, Jean, Houston
Moffeit, Kay, Jacksonville
Mohler, Mary Nelle, Freeport

Ervin Polnick and King Campbell combine speed and timing to steal the ball from a Southwest Texas Bobcat. The 'Jacks won this crucial contest 78-77 in Shelton Gym.

Molandes, James, Nacogdoches
Moody, Rae, Kirbyville

Mooney, Teresa, Nacogdoches
Moore, Patti, Houston

Moore, Paul, Center
Morgan, Cheryl, Alvin

Morgan, Janet, Houston
Morgan, Linda, Mt. Pleasant

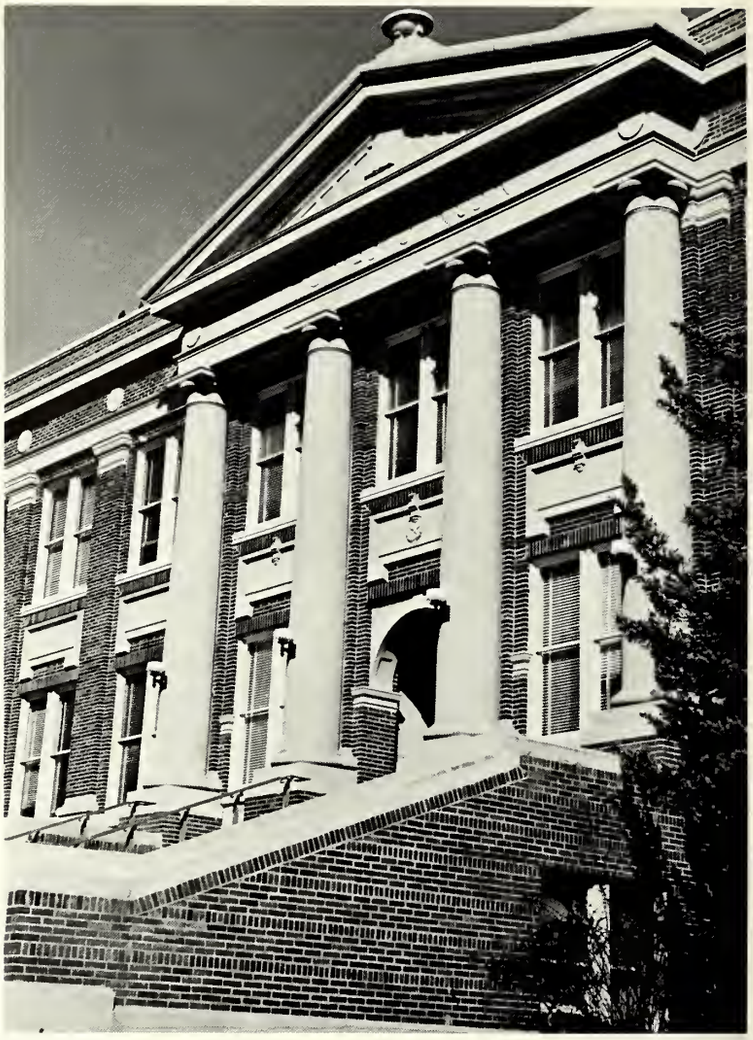

Familiar scene to education, business and psychology students is the stately Thomas J. Rusk Building.

Morgan, Scott, Bellaire
Morris, Allen, Liberty
Morris, Edna, Houston
Morris, Linda, Henderson
Morris, Mary N., Marshall
Morrow, Lora Lea, Houston

Morton, Bill, Dallas
Morton, Judy, Houston
Moss, Diane, Texarkana
Mowery, John, Dallas
Muckelroy, Richard, Lockhart
Mueller, Linda, Houston

Murdock, Judith, Chireno
Murphy, Tom, Fort Worth
McAlpine, Linda, Dallas
McCain, Gary, Hughes Springs
McCalmont, Judith, Abilene
McCant, Velma, Alto

McCarroll, Louie, Beaumont
McCauley, Donna, Port Arthur
McCauley, Jack, Lufkin
McClelland, Sue, Cleveland
McClure, Dottie, Rusk
McClure, Sharyn, Pasadena

McComb, Joe, Corpus Christi
McConville, Ann, Dallas
McCoy, Randall, Center
McCuller, William, Houston
McCullough, Robert, Port Arthur
McDaniel, Lynda, Groves

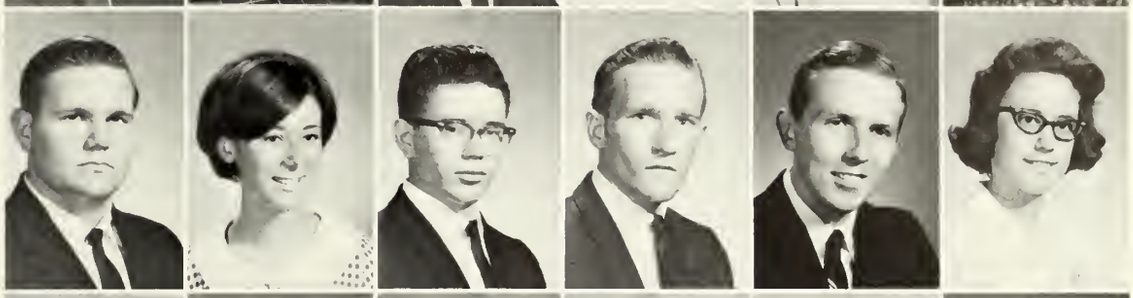

McIlhany, Nancy, Houston
McKinley, Linda, Houston
McKinney, Ann, Dallas
McKnight, Jerry, Nacogdoches
McKnight, Joyce, Pasadena
McMorrow, Pat, South Holland, Ill.

Miss Mary Jane Stone, sophomore, receives trophy as Champion Rolling Pin Thrower of America.

McPheeters, Brenda, Marshall
McPherson, Jeannine, Cleburne

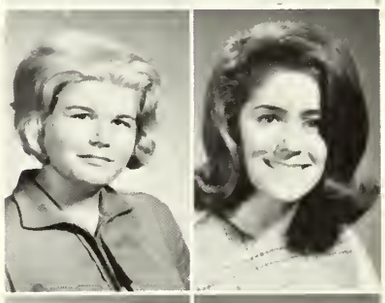

McShan, Bruce, Dallas
McSween, Nancy, Slaton

McWilliams, Linda, Houston
Neal, Donita, Cleveland

Nelson, Ronald, Dayton
Newberry, Neal, Austin

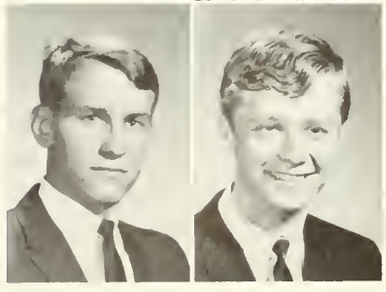

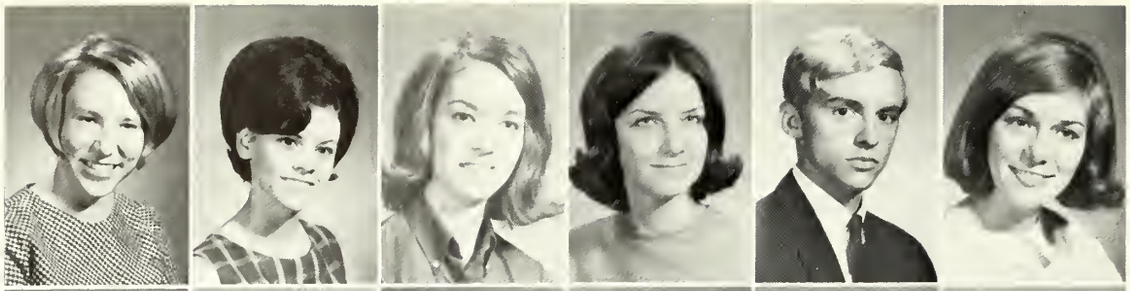

Newell, Diana, Houston
Newsum, Beverly, Silsbee
Newton, Clare, Beaumont
Nichols, Beverly, Pineland
Nichols, Fred, Lufkin
Netschmann, Linda, Houston

Nolan, Linda, Marshall
Noland, Jill, Lufkin
Nolen, Cheryl, Orange
Norman, Jack, Galveston
Norris, Annita, Liberty
Norris, Juanita, Liberty

O'Brien, Peggy, Texas City
Ohlen, LouAnn, Richardson
Oliphant, Sally, Houston
Oliver, Curtis, Lufkin
Oliver, Jan, Waco
O'Neill, Joyce, Cleveland

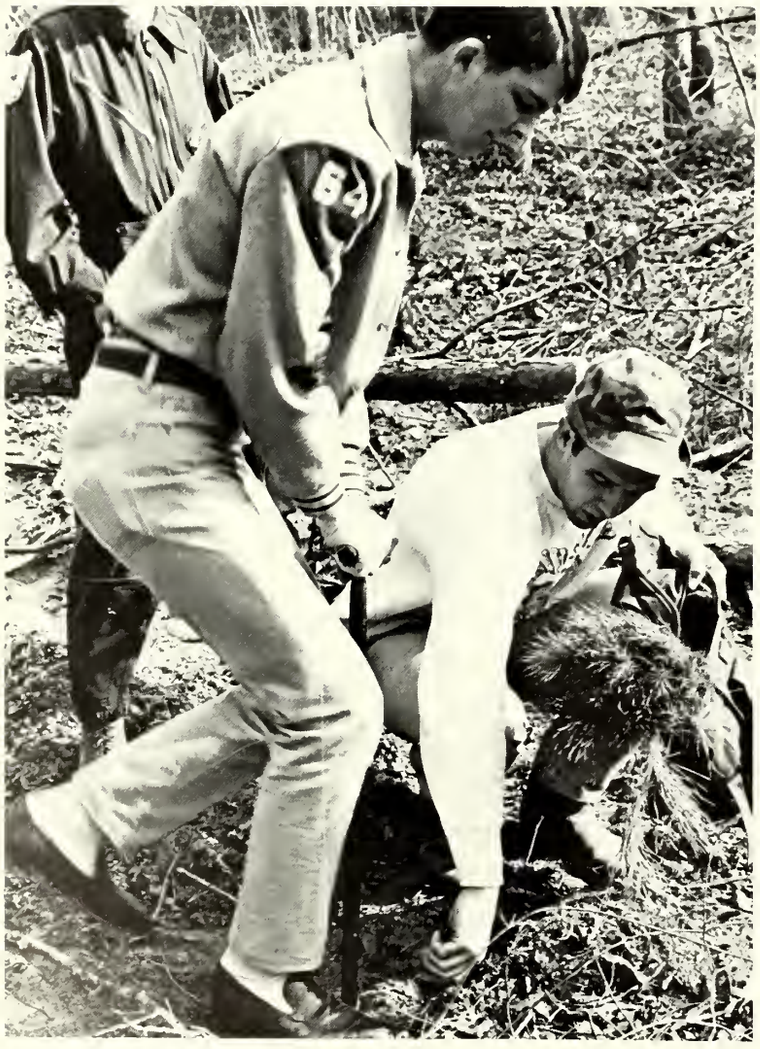

SFA forestry student Mike Post prepares a hole for a pine seedling. As a part of their laboratory work foresters planted seedlings on the SFA Experimental Forest acreage.

Orth, Linda, Dallas
Outenreath, Gary, Fort Worth

Outhouse, Jeanie, Houston
Owen, Linda, Houston

Owens, Danny, Texas City
Owens, Michael, Oglesby

Park, Mike, Texarkana
Parmer, Donald, Nacogdoches

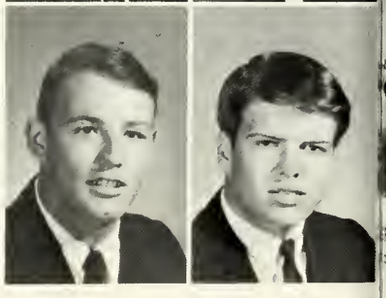

Parrish, Charlotte, Houston
Parrott, Cathie, Houston
Parrott, Paula, Pasadena
Partin, Bill, Houston
Patscheides, Sally, Seabrook
Patterson, Pam, Houston

Pattillo, Phyllis, Houston
Patton, Michael, Houston
Payne, Michael, McKinney
Pearce, Karen, Dallas
Pearlman, Allyn, Houston
Pearson, George, Plymouth, Mass.

Peete, Katherine, Houston
Pelletier, Elizabeth, LaMarque
Pendley, Pearl, Houston
Percy, Melissa, Fort Worth
Perkins, Johnny, Nacogdoches
Perkins, Pam, Nacogdoches

FA art students sit under the tall pines on the campus and wait for in-
piration.

Perkins, Wilson P., Nacogdoches
Perry, Suzanne, Lufkin

Peterson, Teri, Fort Worth
Peveto, Ginger, Angleton

Pfeiffer, Stan, Dallas
Phelps, Elisabeth, Richardson

Phipps, John, Richardson
Pickle, Pamela, Jasper

Pierce, Leslie, Dallas
Pittman, Robert, Richardson
Pitts, Beverly, Lufkin
Plant, Nancy, Longview
Platt, Pamela D., Lufkin
Pledger, Trisha, Pasadena

Pollard, Timothy, Dallas
Pollock, Kathy, Nacogdoches

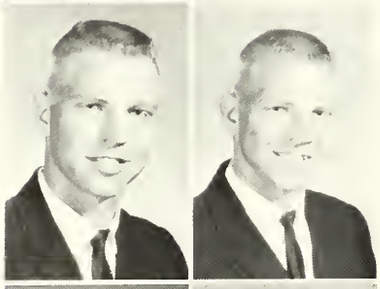

Polnick, Ervin, Houston
Polnick, Marvin, Houston

Power, Mary, Marshall
Powers, Steve, Dallas

Pratorius, Linda, Webster
Presley, Bill, Houston

Sandbox 469 is a popular elective among married students at SFA. This scene is from a lab session conducted in the Rotary Ann Park on Raguet Street near the Starr Avenue Apartments.

Prestidge, Judy, Dallas
Price, Mary Jane, Dallas
Price, Nalga, Atlanta
Priefert, William, Mt. Pleasant
Primm, Sherry, Houston
Prior, Terri, Henderson

Pruitt, Janice, Laneville
Pruitt, Marilyn, Lufkin
Pryor, Gerre, Bryan
Puckett, Cheryl, Houston
Pugh, Linda, Dallas
Quick, Margaret, Lufkin

Quillim, Robert, Lufkin
Randall, Barbara, Houston
Randall, Martha, Houston
Randle, Shari, Dallas
Rankin, Christopher, Dallas
Rawlinson, Michael, Lufkin

Reagan, Carol, Houston
Reckrey, Carol, Irving
Reddick, Sandy, Houston
Reed, Denny, Freeport
Reed, Joe, Houston
Reeves, Ella Lue, Troup

Reeves, Lynn, Texas City
Rehorovic, Marilyn, Orange
Reichelderfer, Lynn, Dallas
Reichle, Becky, Houston
Reid, Sally, Nacogdoches
Reiuschmidt, Sally, Houston

Remy, Calvin, Many, La.
Rhodes, Lottie, Nacogdoches
Rice, Nancy, Richardson
Richardson, Edward, Houston
Richardson, Jerry, Beaumont
Richardson, Skip, Houston

This intellectual interchange of ideas in the tranquility of the inner sanctum of the library is not an uncommon scene in the book building.

Ricks, Betty, Lufkin
Rickard, Clara M., Crockett

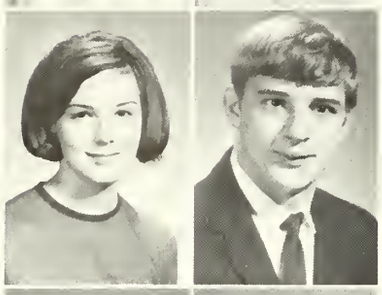

Ritchey, Rita, Houston
Roan, Steve, Mesquite

Roark, Julia, Cleveland
Roberson, Garland, Freeport

Roberts, Laurie, Angleton
Robertson, Kenneth, Pollok

Robinson, Jan, Sugarland
Roddy, Paulette, Jacksonville

At "An Evening in Dance" presented by the Department of Health and Physical Education for Women, spectators tried to decide whether they were seeing the latest in mini-skirts or a mid-Victorian pixie.

Rodgers, William, Nacogdoches
Rodriquez, Margaret, Nacogdoches
Roe, Sandra, Carthage
Roebuck, Jerry, Longview
Roeder, Marianne, Dallas
Roesler, Diane, Houston

Rogers, Susan, Longview
Rohde, Nancy, Houston
Romero, Barbara, Port Arthur
Roper, Virginia, Lufkin
Rosson, Richard, Austin
Rozeli, Ronny, Dallas

Runnels, Jack, Broaddus
Rupe, Jane, Houston
Russell, Patricia, Lufkin
Rust, Sandra, Houston
Rutledge, William, Dallas
Saltzman, Bonnie, Orange

Salter, Beverly, Port Arthur
Sandeford, Neigha, Waxahachie
Sandifer, Jane, Franklin
Sanford, Judy, Nacogdoches
Sanford, Katie, Nacogdoches
Santa Maria, Carolyn, Houston

Satterwhite, David, Nacogdoches
Satterwhite, Michael, Texas City
Sawyer, Ann, Jacksonville
Sawyer, Chester, Houston
Scarborough, Jo Lynn, Lufkin
Scarborough, Lanette, Bay City

Johnny Hawkins stands tall as he gets ready to pass the ball across court.

Schaef, Dennis, Houston
Schaefer, Frankie, Houston
Schaeffer, Linda, Lufkin

Schifani, Stephany, Houston
Schleeter, Debbie, Houston
Schmidt, Bobby, Fredericksburg

Schmitt, Richard, Texas City
Schnur, Barbara, Houston
Schultz, Alan, Lufkin

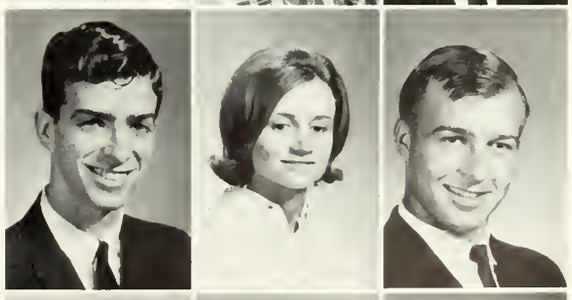

Schultz, Joyce, Tomball
Schultz, Monica, Houston
Scoggin, Mike, Dallas

Sticks and stones can break your bones, but Janell Burkhart can tear bricks apart!

Seabourn, John, Garland
Seawright, Suzanne, Texas City.
Seay, Tommy, Galveston

Secord, Charles, Dallas
Seeton, Ronnie, Texas City
Selden, Judy, Dallas

Setterberg, Mark, Houston
Shackelford, Frank, Dallas
Shamel, Sissy, Bryan

Shaw, Charles, Amarillo
Shaw, Sandra, Houston
Sheffield, Madeline, Houston
Shelton, Bryon, Corrigan
Shepherd, Janet, Houston
Shepherd, Henry, Buna

Sherwood, Janice, Houston
Shipman, Linda, Dallas
Shirley, Megan, Houston
Shoffitt, James, Augusta, Ga.
Short, Zillah, Houston
Sloan, Charlotte, Baytown

Sidwa, Pam, Houston
Simmons, Sandra, Houston
Sims, Lanette, Lufkin
Skelton, Dianne, New Boston
Skelton, Ralph, Dallas
Skrivanek, Paula, Ennis

Slackney, Rosemary, Dallas
Slagle, Bonnie, Corpus Christi
Slutak, Susan, Clear Creek
Small, Francis, Lufkin
Smallwood, Paul, Nacogdoches
Smith, Clifford, Richardson

Smith, Donna, Burkeville
Smith, Doyle, Bellaire

Smith, Frances, Marshall
Smith, Ginger, Marshall

Smith, James, Pearland
Smith, Judy, Diboll

This is not an optical illusion, a mirage, or a mistake on the part of the **Stone Fort** layout artist. Pictured are the stately SFA pines reflected in the pond between the library and Ferguson Hall.

Smith, Pixie, Houston
Smith, Sandy, Houston
Smith, Sharynn, Houston
Sorensen, Darrell, Nacogdoches
Sorroll, David, Houston
Spears, Raymond, Houston

Speights, Michael, Texas City
Spencer, Elaine, Dallas
Spillers, Judy, Dallas
Springer, Pamela, Dallas
Stanzel, Melinda, Devers
Steele, Lou, Longview

Steely, Karla, Dallas
Stelzer, Don, Nacogdoches
Stephens, Sally, Labrador
Steptoe, Anita, Carthage
Sterling, Charles, LaMarque
Stern, Stephanie, Houston

Stevens, Gary, Brazoria
Stewart, Bill, Houston
Stewart, Steve, Texas City
Still, Billy, Nacogdoches
Stone, Mickey, Henderson
Stott, Connie, Houston

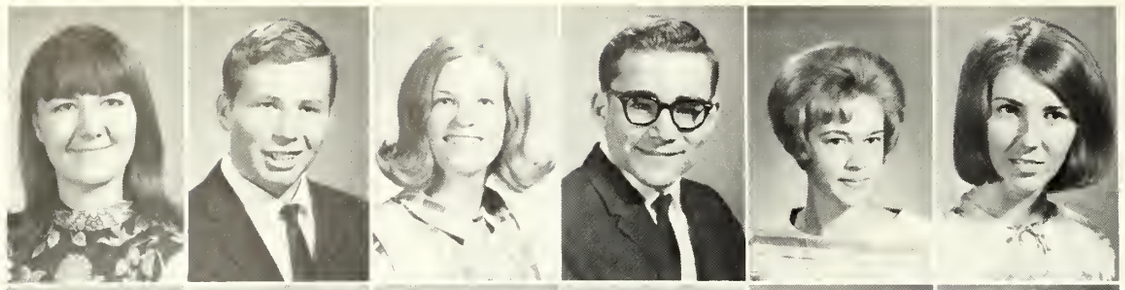

Stricklin, Cheryllynn, Dallas
Stripling, Travis, Fairfield
Stutsman, Suzanne, Texarkana
Suhler, Bill, Houston
Summers, Janet, Bryan
Summers, June, Nacogdoches

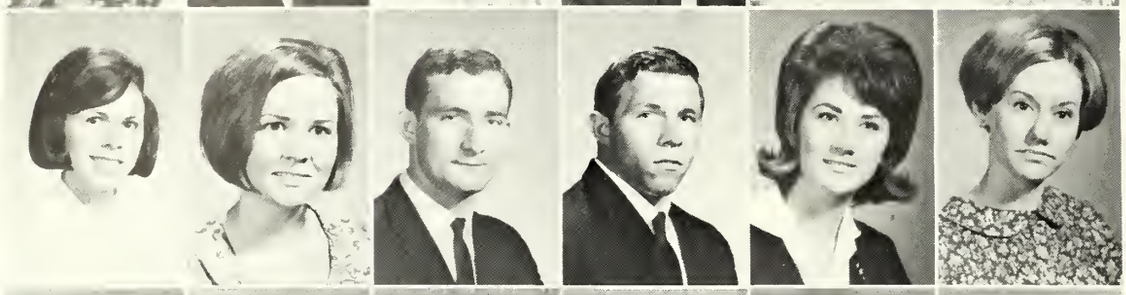

Summers, Sandra, Karnack
Sullivan, Jean, Alice
Swan, Davy, Lufkin
Swann, Kenneth, Nacogdoches
Swanzy, Lynda, Shelbyville
Syfan, Candy, Houston

Tanojaitong, Montchai, Thailand
Tate, Clarence, Danas
Tate, Joyce, Iran
Taylor, Gwen, Center
Taylor, Jay, Housotn
Taylor, Kent, Marshall

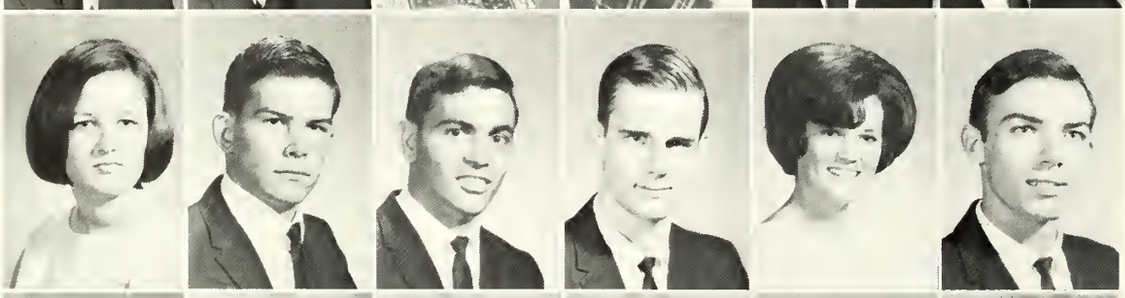

Taylor, Linda, Conroe
Taylor, Vaughn, Pampa
Teaters, Terry, Nederland
Templeton, Charles, Houston
Terrill, Theta, Lufkin
Terry, Joseph, Rosenberg

Thielemann, Pat, Houston
Thigpen, Aaron, Lancaster
Thomas, Stan, Houston
Thompson, Kathy, Dallas
Thompson, Pat, Texas City
Thompson, Patrick, Richardson

Thompson, Paul, Houston
Thornton, John, Jefferson
Thornton, Sheila, Huntington
Tindall, Lavon, San Augustine
Tinker, Sheila, Texas City
Tipton, Betty, Texarkana

Tipton, Sharon, Houston
Tolar, Sherry, Woodville
Tooke, Susan, Victoria
Tootle, Terry, Dallas
Townsend, Robert, Dallas
Townzen, Judi, Houston

Travis, Gary, Dallas
Treadaway, Susan, Lufkin
Triece, Terry, Longview
Trigg, Fisher, Houston
Trimble, Linda, Dallas
Tryon, Jackie, Dallas

Tucker, Terry, El Paso
Turner, Becky, Nederland
Turner, Gerald, Dallas
Turner, Tana, Houston
Twiford, Teryl, Houston
Tyer, Terry, Crockett

Tyler, Kathryn, Nacogdoches
Uresti, Patsy, Houston
Urquhart, Beth, Houston
Van Wagner, Kim, Houston
Van Winkle, Brian, Orange
Corwin, Rudd, Dallas

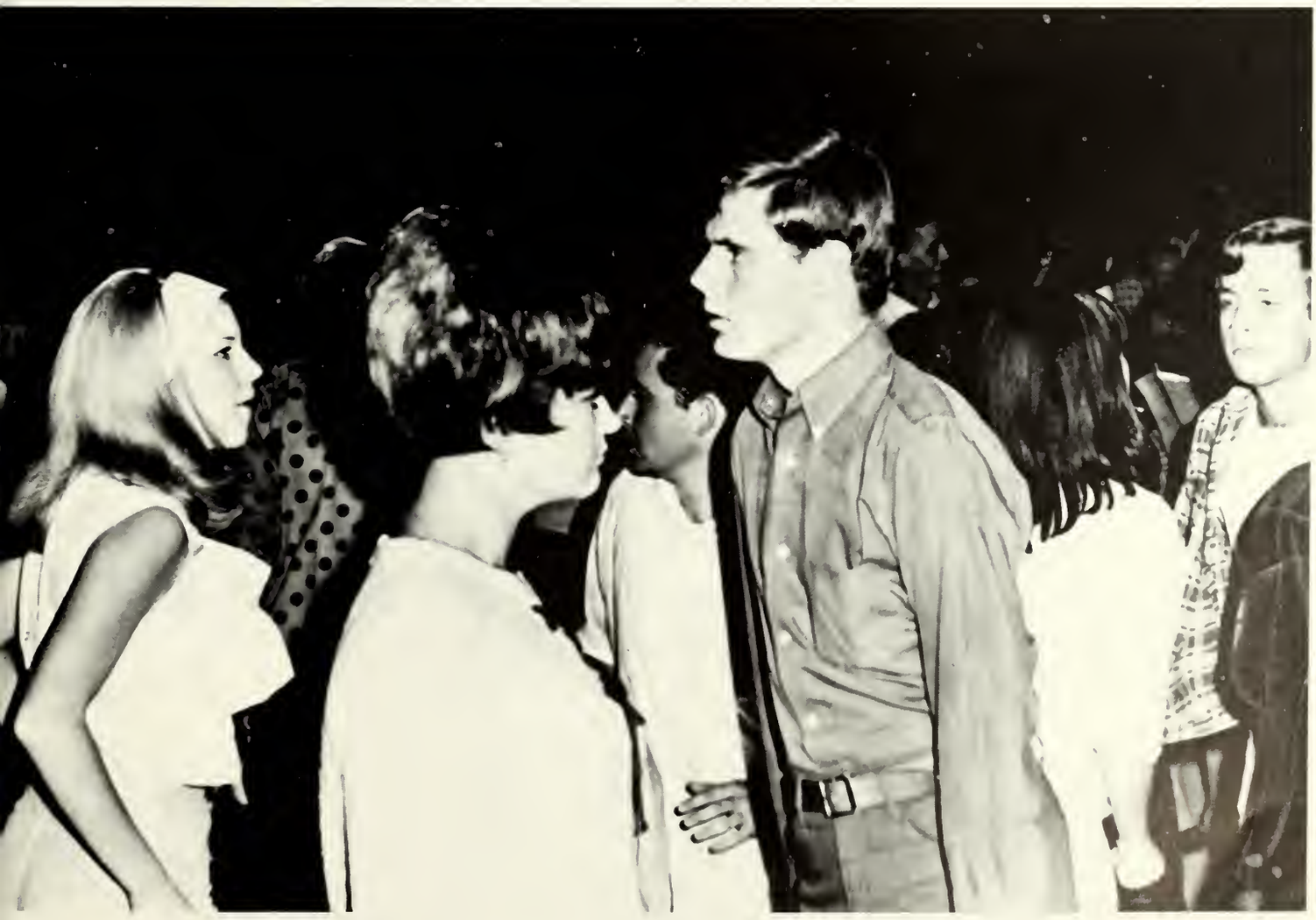

SFA students celebrate the opening of the Varsity Shopping Center with a street dance.

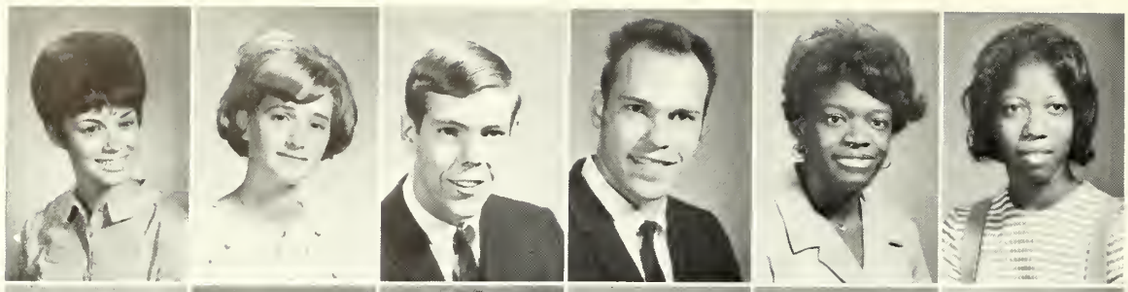

Vaughn, Pam, Midland
Vinson, Jan, Woodville
Vowell, Rus, Fort Worth
Vykoukal, David, Sealy
Wade, Mitte, Clarksville
Wade, Ruthie, Alto

Wade, William, Nacogdoches
Walker, Barbara, Dallas
Walker, Larry, Hughes Spring
Walker, Nancy, Daingerfield
Walker, Tommy, Houston
Walls, Davis, Atlanta

Walsh, Patti, Houston
Walters, Cheryl, Houston
Ward, Amelia, Coolidge
Ward, Carole, Texarkana
Ward, Kaye, Baytown
Warren, Edward, Houston

Warren, Karen, Houston
Washington, Judith, Carthage
Watson, John, Nacogdoches
Watson, Linda, Huntsville
Walton, Linda, Houston
Watts, Marty, Dallas

Watz, Karyl, Houston
Weatherby, Walter, Lufkin
Weatherford, Diane, Terrell
Weatherly, Gerall, Nacogdoches
Weathers, Sammy, Arlington
Weaver, Carolyn, Houston

Weaver, Clarence, Rusk
Webb, Roger Tim, Dallas
Weiher, Kay, Fort Worth
Weisinger, Margaret, Freeport
Welch, Jack, Waskom
Welch, James, Diboll

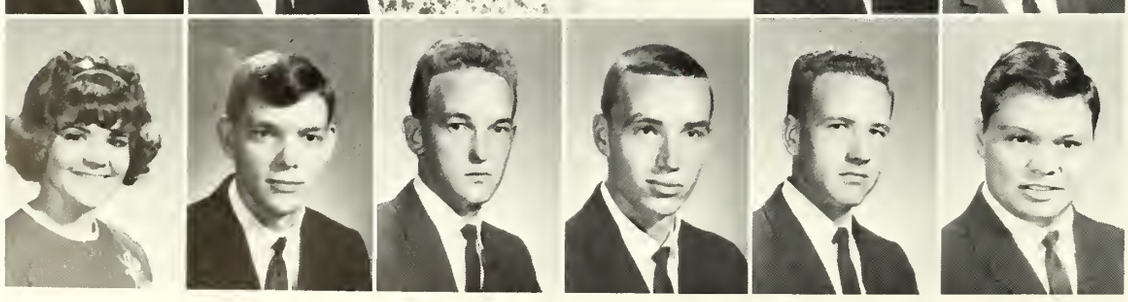

Wells, Trudy, Waskom
Wentreck, Ernie, Bryan
Whitaker, Leonard, Donie
Whitaker, Richard, Wichita Falls
White, James, Livingston
White, Johnny, Houston

White, Mike, Quitman
White, Shirley, Houston
Whitley, Sam, Laneville
Whitmire, Lubbie, Cleveland
Wilburn, Larry, Dallas
Williams, Eileen, Texas City

Williams, Linda, Many, La.
Williams, Linda Sue, Timpson
Williams, Mariana, Richardson
Williams, Melody, Houston
Williams, Milton, Pasadena
Williams, Sallie, Dallas

Williamson, Frank, Vienna, Va.
Willingham, Elaine, Dallas
Willoughby, Kenneth, Center
Willis, Michael, Conroe
Willis, Ruth, Freeport
Wilson, Judith, Crockett

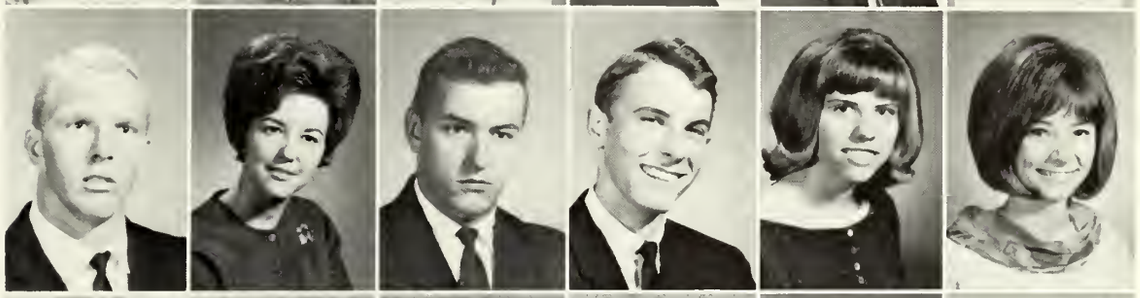

Wilson, Larry, Fort Worth
Windes, Pete, Nacogdoches
Windsor, Dianna, Houston
Winkler, Billy, Pasadena
Wisdom, Ronny, McKinney
Wolfe, Mary Beth, Houston

Wolfson, Sheila, Houston
Womble, Bill, Spearman
Wood, Jimmy, Dallas
Wood, Laura Jane, Conroe
Wood, Margaret, Arlington
Woodley Elaine, Marshall

Woodruff, Landon, Beaumont
Worsham, Barbara, Dallas
Wren, Cynthia, Killeen
Wright, William, Center
Yale, Stephen, Tyler
Yarbrough, Barbara, Fort Worth

Yarbrough, Quinton, Lancaster
Young, Gary, Dallas
Young, Suzanne, Bryan
Youngblood, Claude, Waskom
Youngblood, Rudd, Waskom
Zoch, Donnie, Houston

LIBRARY
F. AUSTIN STATE COLLEGE
NACOGDOCHES TEXAS

ADVERTISEMENTS

Then what is the use of repining?
For where there's a will there's a way.
Tomorrow the sun may be shining
Although it is cloudy today.

—Old Song

a inn
Lee Martin LTD.

COLLEGE CENTER

STEPHEN F. AUSTIN STATE COLLEGE

"Living Room and Dining Room of the Campus"

FACILITIES AVAILABLE FOR STUDENT, FACULTY, STAFF, COLLEGE AND COMMUNITY USE.

Information Desk

Bookstore and Shop

Faculty-Staff Lounge

Craft Shop

Cafeteria

The Ace

Beauty Shop

Barber Shop

Post Office

Ballrooms

Lounges

Gazebo

Meeting Rooms

The Chimes

Billiard Room

Ven-Den

THE COLLEGE CENTER

"Under the Same Name Since 1903"

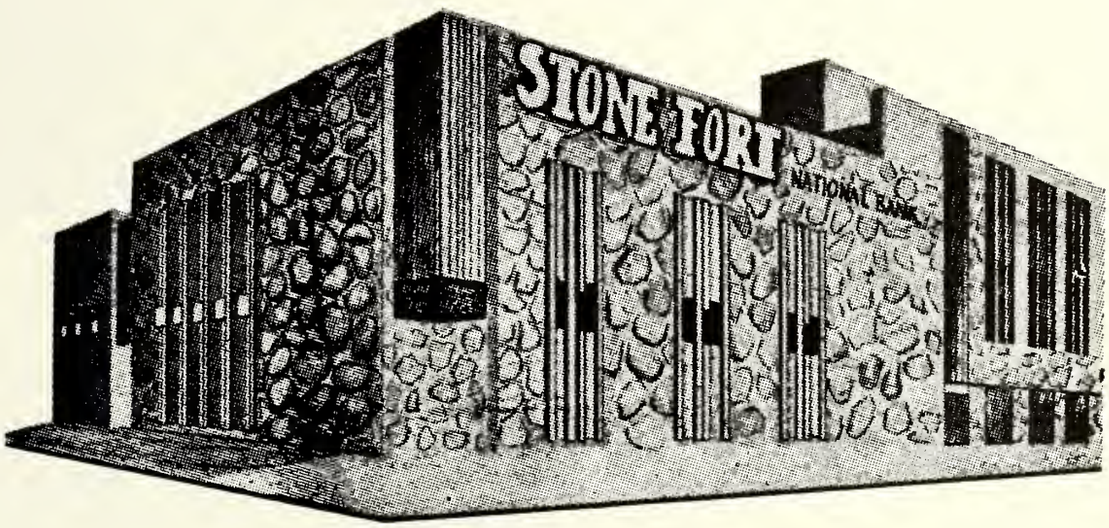

The STONE FORT
National Bank
OF NACOGDOCHES, TEXAS

MEMBER FDIC

CASON, MONK & CO.

CARL MONK, President EDWIN GASTON, Vice President ROBERT MONK, Secretary Treasurer

ESTABLISHED 1893 INCORPORATED 1906

Wholesale and Retail

FURNITURE, HARDWARE, APPLIANCES

Paints, Accessories, Wallpaper, Building Material

Refrigerators, Radios, Washing Machines

FUNERAL DIRECTORS

P. O. Drawer 967 Dial LO 4-4663

NACOGDOCHES, TEXAS 75961

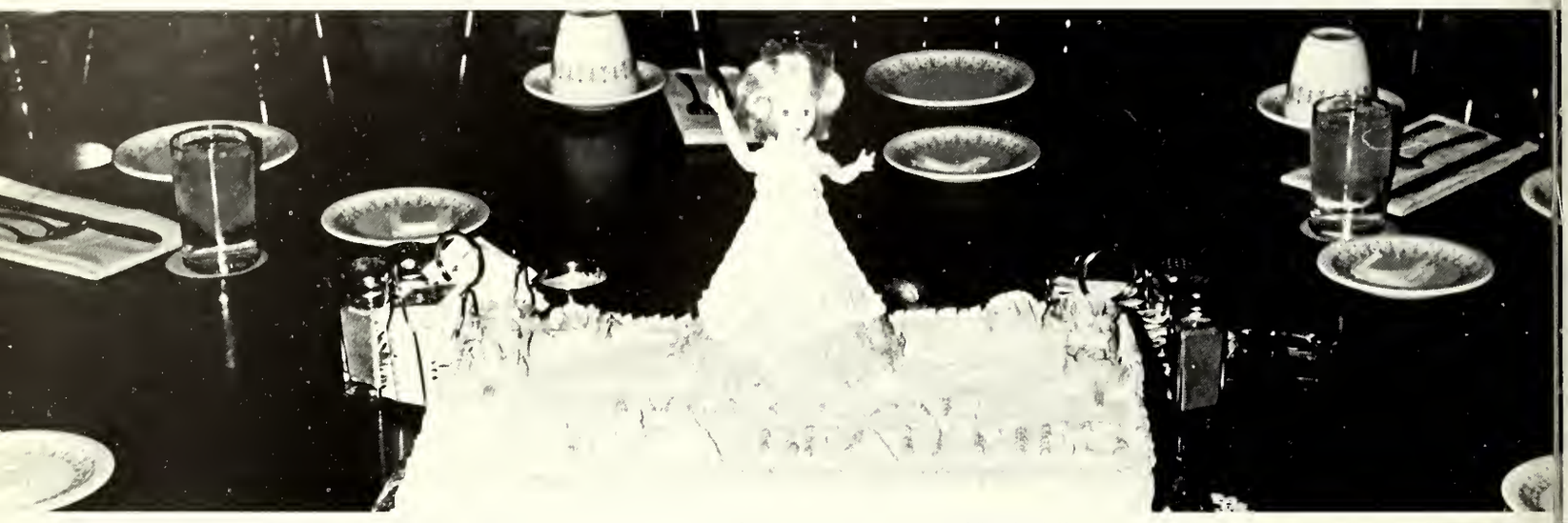

STRIPLING'S

Nacogdoches Outstanding Drug Store

WE SELL EVERYTHING

Phone LO 4-4646

Best Wishes From Your College Bank

"MEMBER F.D.I.C."

Convenient location across from the campus.

4 WAYS TO BUY

- Cash
- Layaway
- 30 Days
- Up to 6 Months

Beall's

QUALITY MERCHANDISE

SWIFT BROS. & SMITH, INC.

Druggists

The Place Where You Get What You Want

221 East Main Street

Phone LO 4-4651 and LO 4-4101

On their way to the Texas Intercollegiate Press Association Convention are Rodney Smith, James McComb, Dr. Francine Hoffman, Rebecca Dupriest, Carol Gene Harlow, Mike Warms and Brooke Battles.

NSA

118 E. Hospital
P.O. Box 1342

NACOGDOCHES
SAVINGS AND LOAN
ASSOCIATION

Nacogdoches
Texas

FEDERAL SAVINGS AND LOAN INSURANCE CORPORATION
SAFETY ON YOUR INVESTMENT
INSURED
UP TO 10,000

Helping

Develop

East Texas

SOUTHLAND
PAPER MILLS, INC.

LUFKIN HOUSTON

TIKI

CHARCOAL BROILER

From Freshmen to Graduates,
Professors to Trustees,
Everyone Will Tell You That
THE TIKI IS GREAT!

—Try A Tikiburger And See Why—

227 E. COLLEGE / PH. LO 4-2012

"What's it all about . . . Alfie?"

LONE STAR BRAND

Like S.F.A. Graduates LONE STAR PRODUCTS are High Quality

Best Wishes
For Your Success
For So Goes
the Success of
East Texas

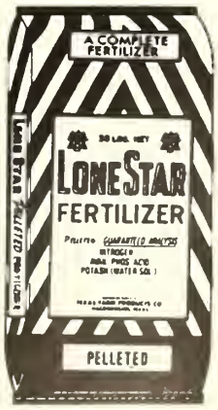

When You Pick Up This
Annual 10 Years From Now
Then as Now—Lone·Star
Folks Will Still Be Pulling for SFA

TEXAS FARM PRODUCTS COMPANY

Nacogdoches, Texas

LONE STAR BRAND

L. to R. Larry Le Gard, Butch Ballow, Jim Weaver, Randy Erwin
Bob Burrows, Jim Garrison, Derell Nicklas

TEXAS LIFE INSURANCE COMPANY

First in Texas—1901

General Agent:
Harris (Butch) Ballow

University Estate Builder
Representatives

Bob Burrows
Jim Garrison
Derell Nicklas
Randy Erwin
Larry Le Gard
Jim Weaver

LEADER IN COLLEGE AT SFA

305 E. College **LO 4-6822**

WHO'S RESPONSIBLE

?

Responsibility is a personal matter with each of us . . . a virtue of the individual who plans ahead. Our feeling of responsibility to our customers for their natural gas service has enabled us to give more service, more convenience and more comfort to more people as the years go by. Responsibility does not inhibit, it encourages growth.

UNITED GAS
SERVING THE
Gulf South

Stephen F. Austin State College was established in 1921. Dr. Alton William Birdwell was named president when the college began operations September 18, 1923. He was succeeded in 1942 by Dr. Paul Lewis Boynton, who served as president until his death. Dr. Ralph Wright Steen then became president on November 1, 1958.

The college has steadily increased the number of its students, the variety of its curricula, and the size of its physical plant. Its early enrollment of only a few hundred students has grown to more than 7,000.

TPL

TEXAS POWER & LIGHT COMPANY

CHICK-INN

1516 North Street LOgan 4-4567

NACOGDOCHES, TEXAS 75961

Dining Room—Food To Go

Last minute cramming before finals in the comfort of the College Center.

COULTER COE

Super Drug

COSMETICS

Free Delivery
to Dormitories

SODA FOUNTAIN

1000 North St. LO 4-4677

BANITA LAUNDRY & CLEANERS

"Your Clothes' Best Friend"

MAKE ONE STOP DO IT ALL

A Complete Laundry And Cleaning Service

225 E. College 117 W. Main

COMMERCIAL NATIONAL

Is The Bank

That Does More Than You Expect!

MEMBER F.D.I.C.

Mize

DEPARTMENT STORE

NACOGDOCHES, TEXAS

Serving the Great East Texas Area

"But, do you really love me?"

Cheerleaders Linda Spivey and Walter Scott bring spirit to the homecoming parade.

STEPHEN F. AUSTIN STATE COLLEGE
1923